

# Premier G7 MB Client

- \* Windows 10/11
- \* iPad, iPhone & Android Phone

Direct Mode  
[Version 1.0.6]

- G7-BS, G7-BSR      base station
- X7-BS              base station extender
- G7-T2/TX           wireless temperature sensor
- G7-H2/H3          wireless temperature humidity sensor
- G7-AD              wireless analog sensor
- G7-D2              wireless digital alarm
- G7-TP              wireless temperature pressure sensor
- G7-MB              wireless Modbus sensor

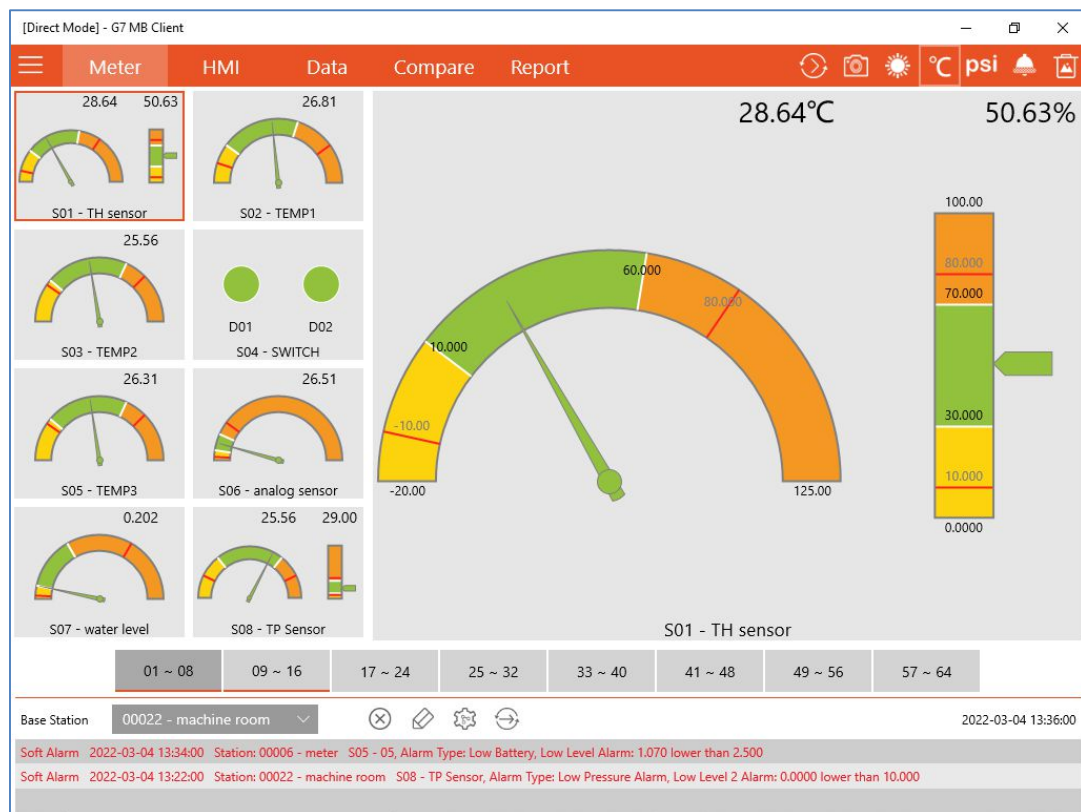

## Contents

1.	Overview .....	3
2.	Download “G7 MB Client” App from Microsoft Store .....	4
3.	Registration .....	5
4.	Network & Login .....	6
5.	Main Screen .....	10
6.	Meter View .....	12
7.	Meter Alarm View .....	22
8.	Sensor Activated / Deactivated .....	24
9.	HMI (Human Machine Interface) Data View .....	26
10.	HMI Alarm View .....	28
11.	Dashboard Data View .....	29
12.	Dashboard Alarm View .....	31
13.	Compare Chart .....	33
14.	Report – History Data .....	36
15.	Day Night Display .....	42
16.	Data Export .....	43
17.	Alarm Type .....	45
18.	How user is alerted by alarm? .....	51
19.	System Setting .....	54
20.	G7 Viewer .....	58
21.	G7 Client for Android Phone .....	61
22.	G7 Client for iPhone .....	66
23.	G7 Client for iPad .....	71
24.	Safety and Regulatory Notice .....	75
25.	Manufacturer’s Disclaimer Statement .....	76

## 1. Overview

### (1) G7 MB Client - **Server Mode**

- \* Data is transmitted to Base Station from wireless sensor
- \* Base Station uploads data to Server over LAN or Internet
- \* G7 Client app receives data from Server over LAN or Internet

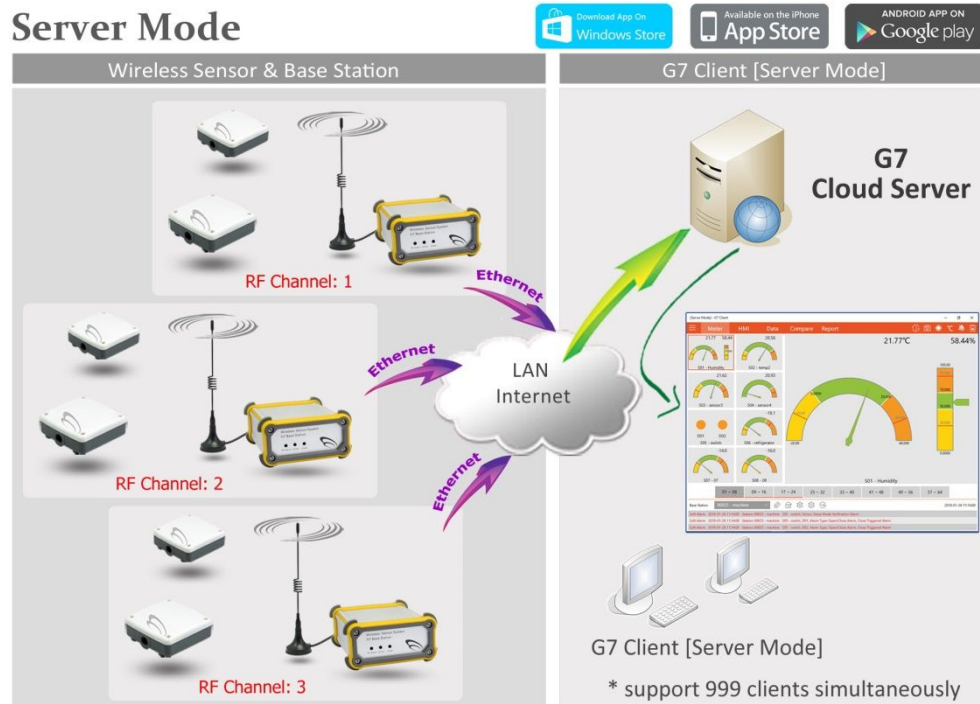

### (2) G7 MB Client - **Direct Mode**

- \* Data is transmitted to Base Station from wireless sensor
- \* Base Station uploads data to G7 Client app over LAN or Internet directly

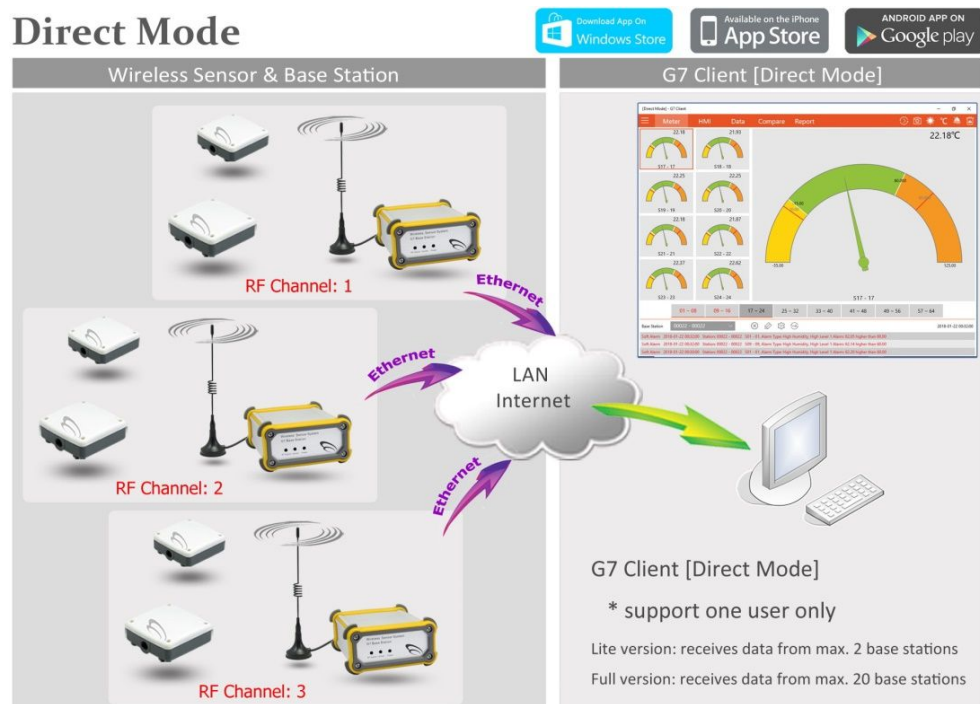

## 2. Download “G7 MB Client” App from Microsoft Store

Search “G7 MB Client” in keywords, and click [Get] to install

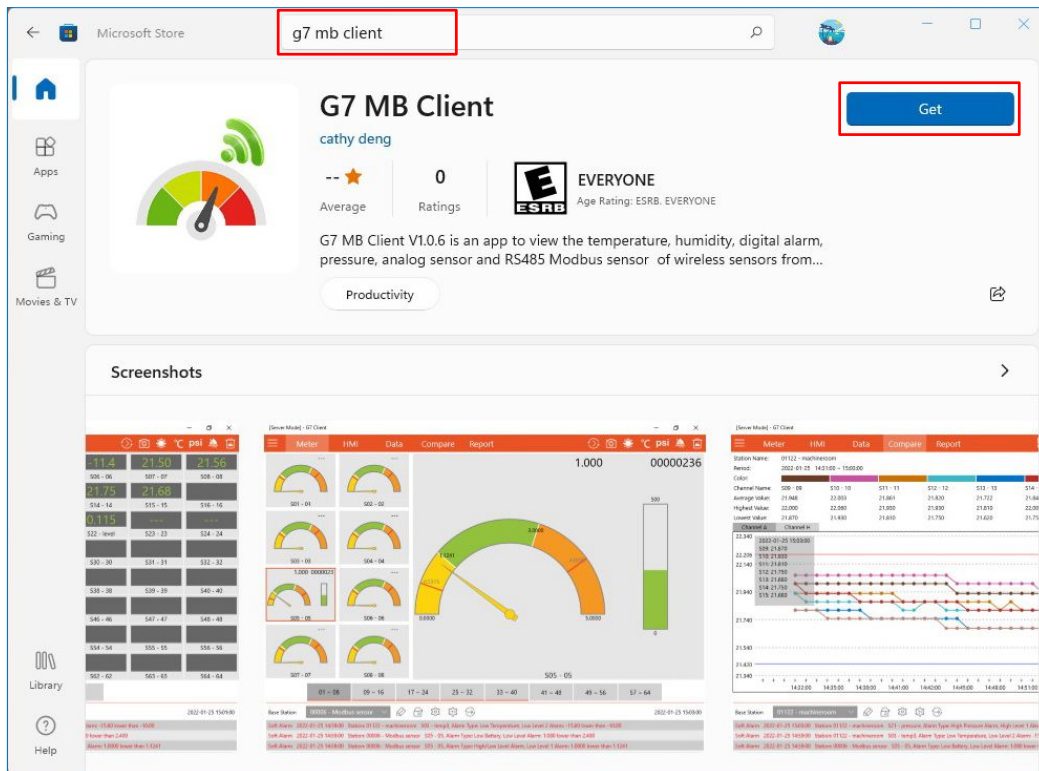

Install “G7 Client for iPad” and “G7 Client for iPhone” from App Store

Install “G7 Client for Android Phone” from Play Store or apk file

### (1) Configuration parameters

- All settings in following pages are applied to the selected base station.
- Each base station has its own setting in display view and alarm.
- All settings are stored in locally.

(2) Log Off is necessary only when port is changed.

### (3) G7 MB Client Lite [Direct Mode] - Free

- One single client receives data from max. 2 base stations simultaneously

### (4) G7 MB Client Licensed [Direct Mode] - Paid

- One single client receives data from max. 20 base stations simultaneously



### 3. Registration

- (1) Open [G7 MB Client], Click Registration [  ] icon

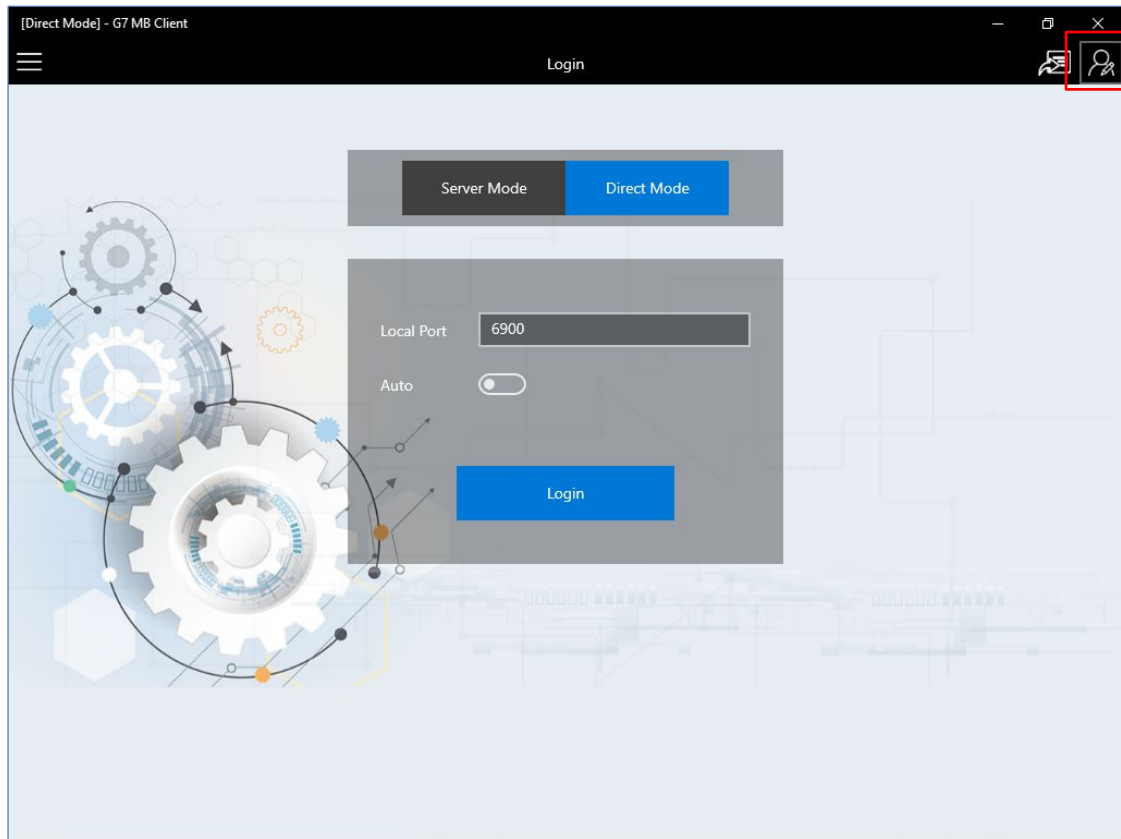

- (2) [Product Key] must be the same to that of base station  
\* License Key is NOT necessary for free lite version.

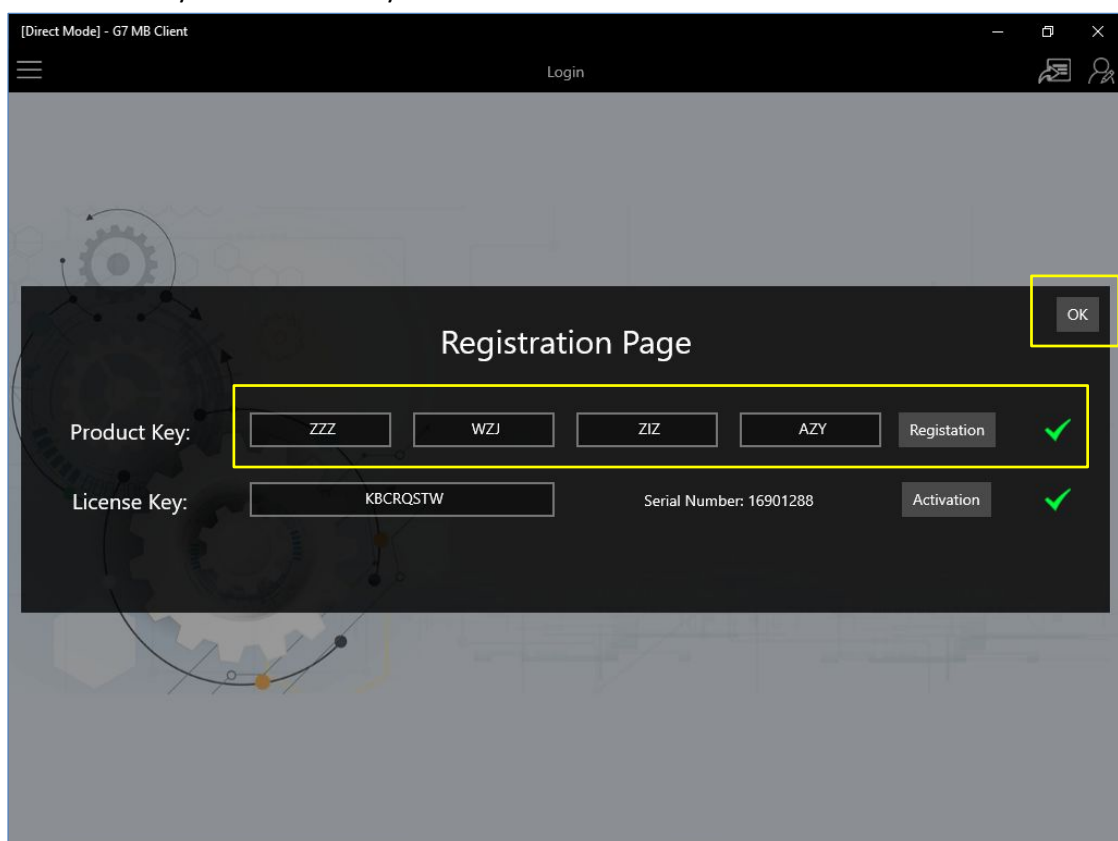

## 4. Network & Login

**❗** DO NOT run G7 Setup Software, G7 Centre Software and G7 Client App simultaneously.

### (A) IP over LAN

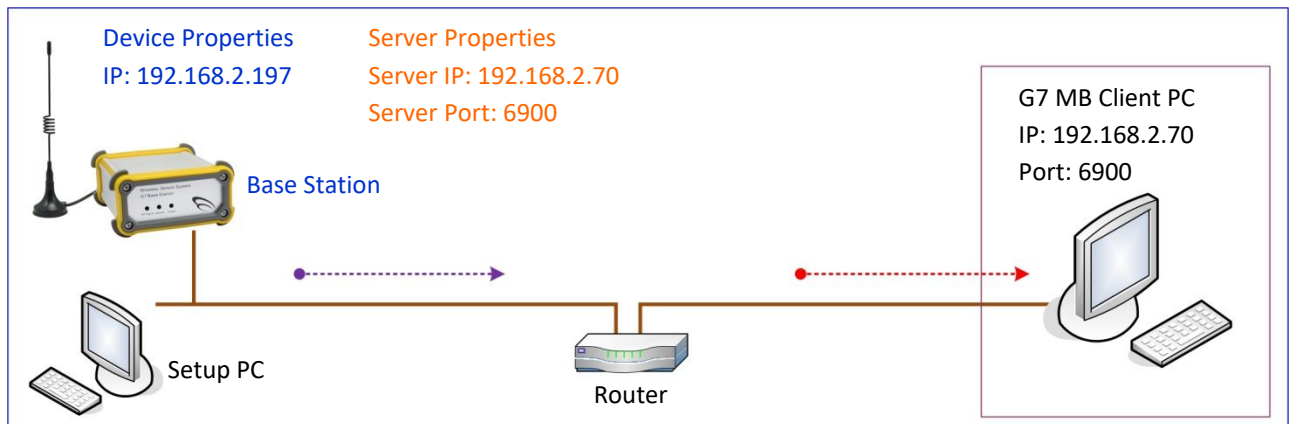

#### ❖ Base Station

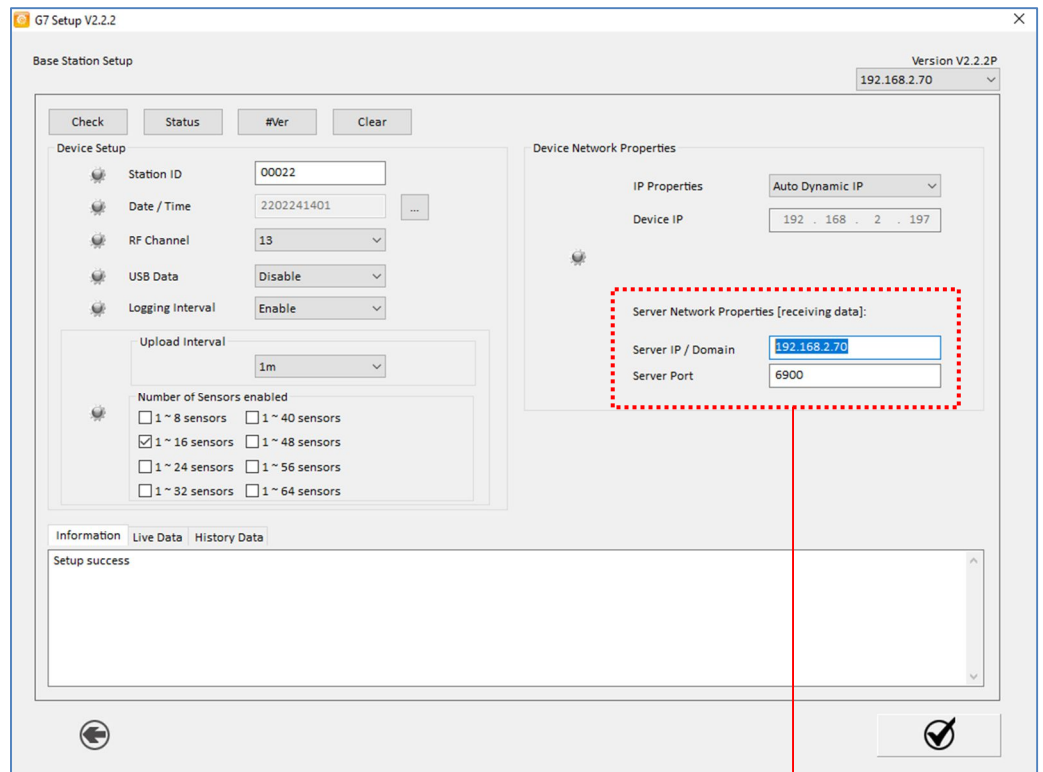

#### ❖ G7 MB Client [Direct Mode]

Enable [Auto] for auto login

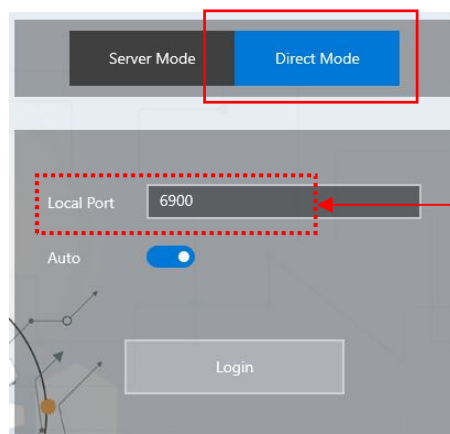

## (B) IP over Internet

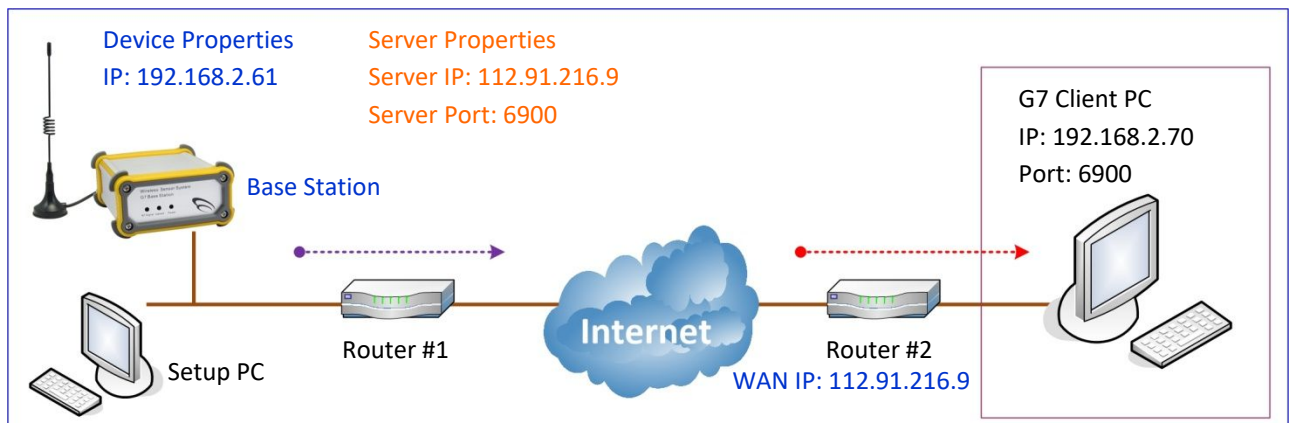

## ❖ Base Station

**G7 Setup V2.3**  
Version 2.3.1  
192.168.2.70

**Base Station Setup**

Check Status #Ver Clear

**Device Setup**

Station ID: 00006

Date / Time: 2202241503

RF Channel: 15

USB Data: Disable

Upload Interval: 1m

Number of Sensors enabled:

☒ 1 ~ 8 sensors ☐ 1 ~ 40 sensors

☐ 1 ~ 16 sensors ☐ 1 ~ 48 sensors

☐ 1 ~ 24 sensors ☐ 1 ~ 56 sensors

☐ 1 ~ 32 sensors ☐ 1 ~ 64 sensors

**Device Network Properties**

IP Properties: Auto Dynamic IP

Device IP: 192.168.2.61

**Server Network Properties [receiving data]:**

Server IP / Domain: 112.91.216.9

Server Port: 6900

Information Live Data

Setup success

## ❖ Router #2: Port Forwarding

Port Forwarding List (Max Limit : 32)				
Service Name	Port Range	Local IP	Local Port	Protocol
G7 Client direct mode	6900	192.168.2.70		TCP



## ❖ G7 MB Client [Direct Mode]

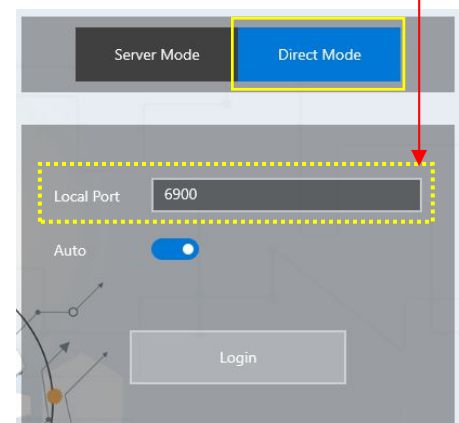

## (C) DDNS over Internet

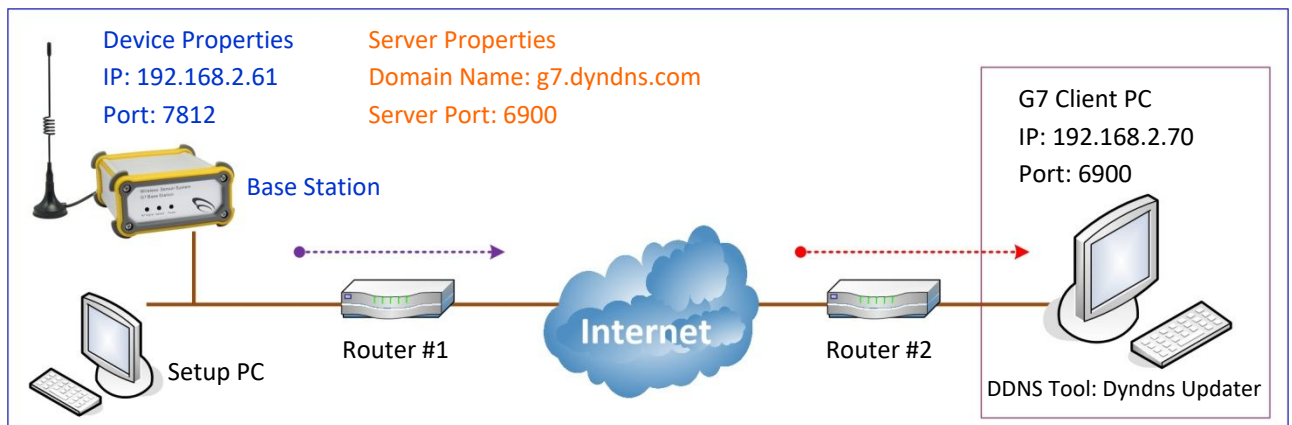

## ❖ Base Station

**G7 Setup V2.3**  
Version 2.3.1  
192.168.2.70

**Base Station Setup**

Check Status #Ver Clear

**Device Setup**

Station ID: 00006  
Date / Time: 2202241503  
RF Channel: 15  
USB Data: Disable

Upload Interval: 1m

**Number of Sensors enabled**

☒ 1 ~ 8 sensors ☐ 1 ~ 40 sensors  
☐ 1 ~ 16 sensors ☐ 1 ~ 48 sensors  
☐ 1 ~ 24 sensors ☐ 1 ~ 56 sensors  
☐ 1 ~ 32 sensors ☐ 1 ~ 64 sensors

**Device Network Properties**

IP Properties: Auto Dynamic IP  
Device IP: 192.168.2.61

**Server Network Properties [receiving data]:**

Server IP / Domain: g7.dyndns.com  
Server Port: 6900

Information Live Data  
Setup success

## ❖ Router #2: Port Forwarding

Port Forwarding List (Max Limit : 32)				
Service Name	Port Range	Local IP	Local Port	Protocol
G7 Client direct mode	6900	192.168.2.70		TCP

## ❖ G7 MB Client [Direct Mode]

**Server Mode** **Direct Mode**

Local Port: 6900

Auto: ☒

Login

## (D) Firewall Setting

Enable Firewall on both private and public network

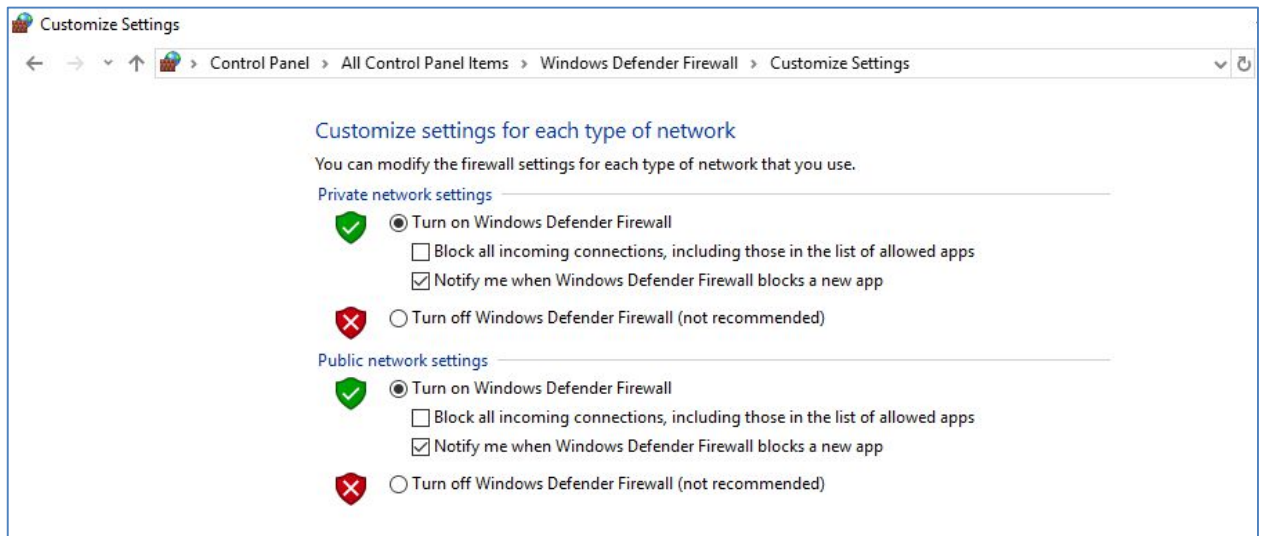

Allow G7 MB Client app on both private and public network

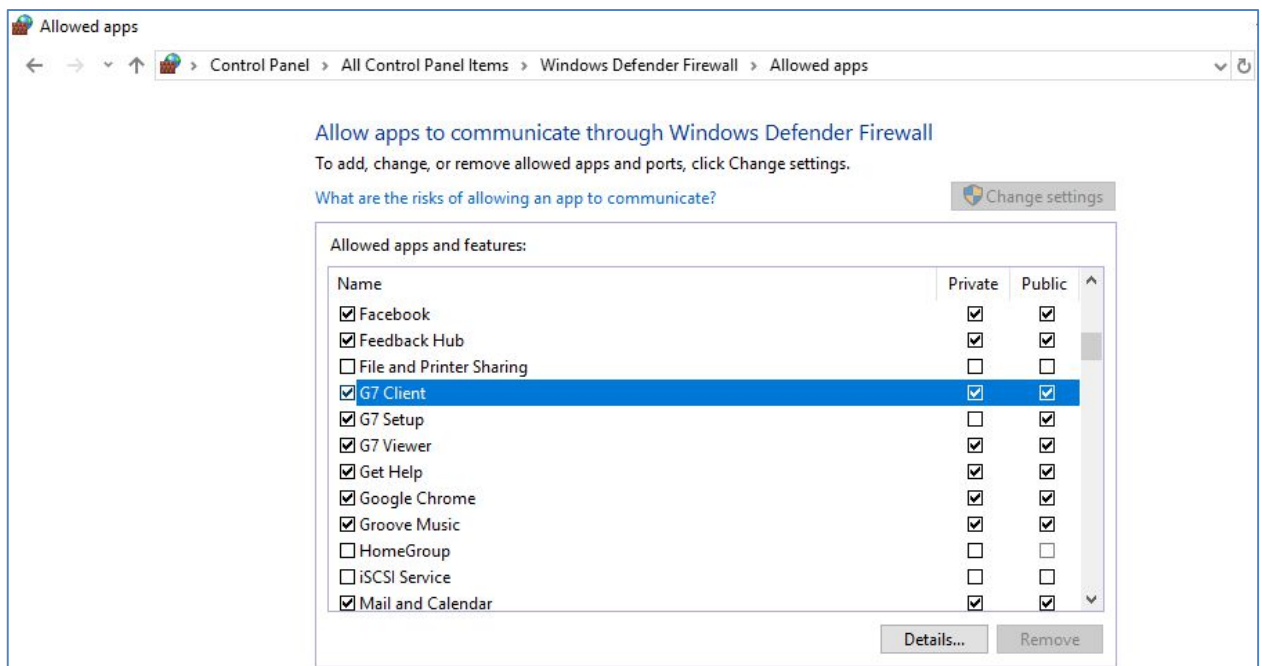

## 5. Main Screen

### (1) Main Screen after login

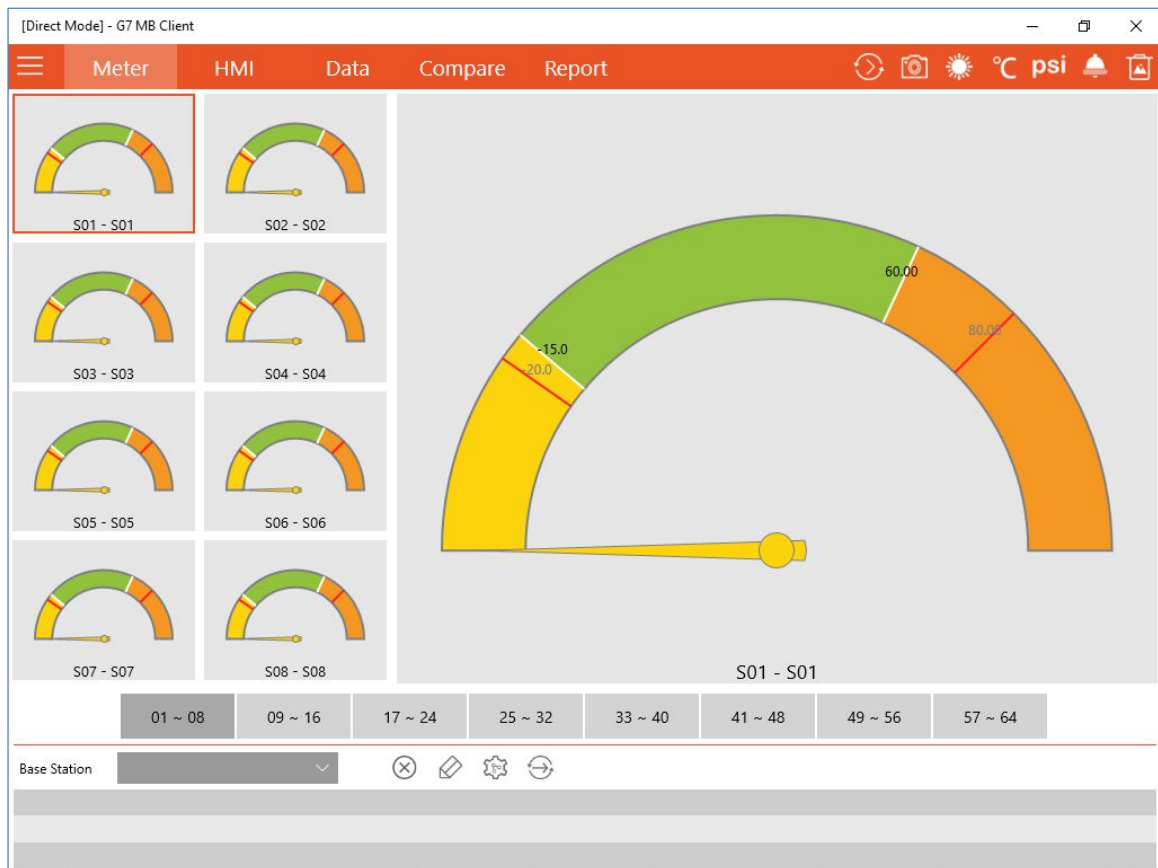

Please wait! Station ID will be displayed automatically upon successful connection and data update.

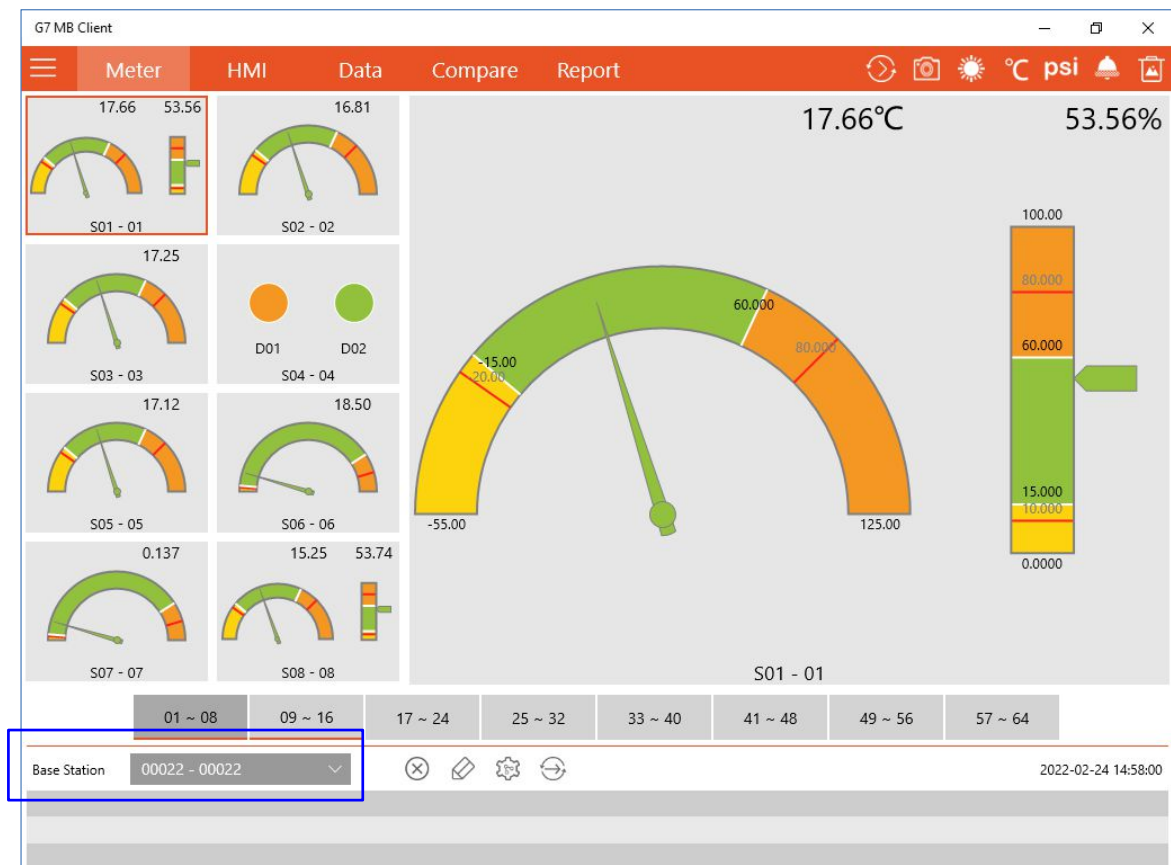



## (2) Select the base station

Other Station ID will be available for selection upon successful connection and data update.

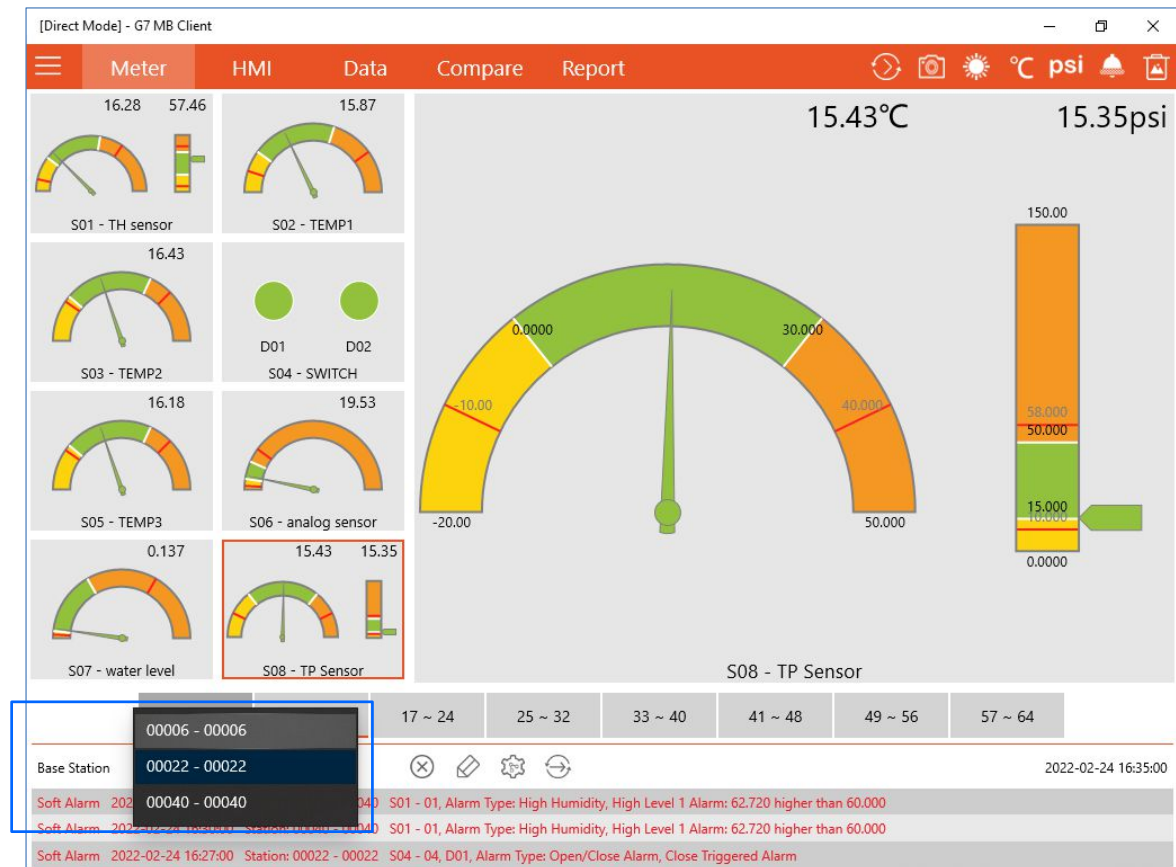

## (3) Configuration parameters

- All settings in following pages will only be applied to the selected base station.
- Each base station has its own setting in display view and alarm.
- All settings configured is applied in local computer only

## (4) Log Off is necessary only when port is changed.

## (5) Direct Mode

- Each base station sends data to one client only
- G7 MB Client Lite for Win10 & iPad supports max. 2 base stations simultaneously
- G7 MB Client for Win10 & iPad (Full Version) supports max. 20 base stations simultaneously
  - \* license is needed
- G7 MB Client for iPhone, Android Phone supports max. 20 base stations simultaneously
  - \* no license is needed

## 6. Meter View

Once data from new base stations arrives, Station ID will be displayed automatically.  
Live sensor reading is displayed.

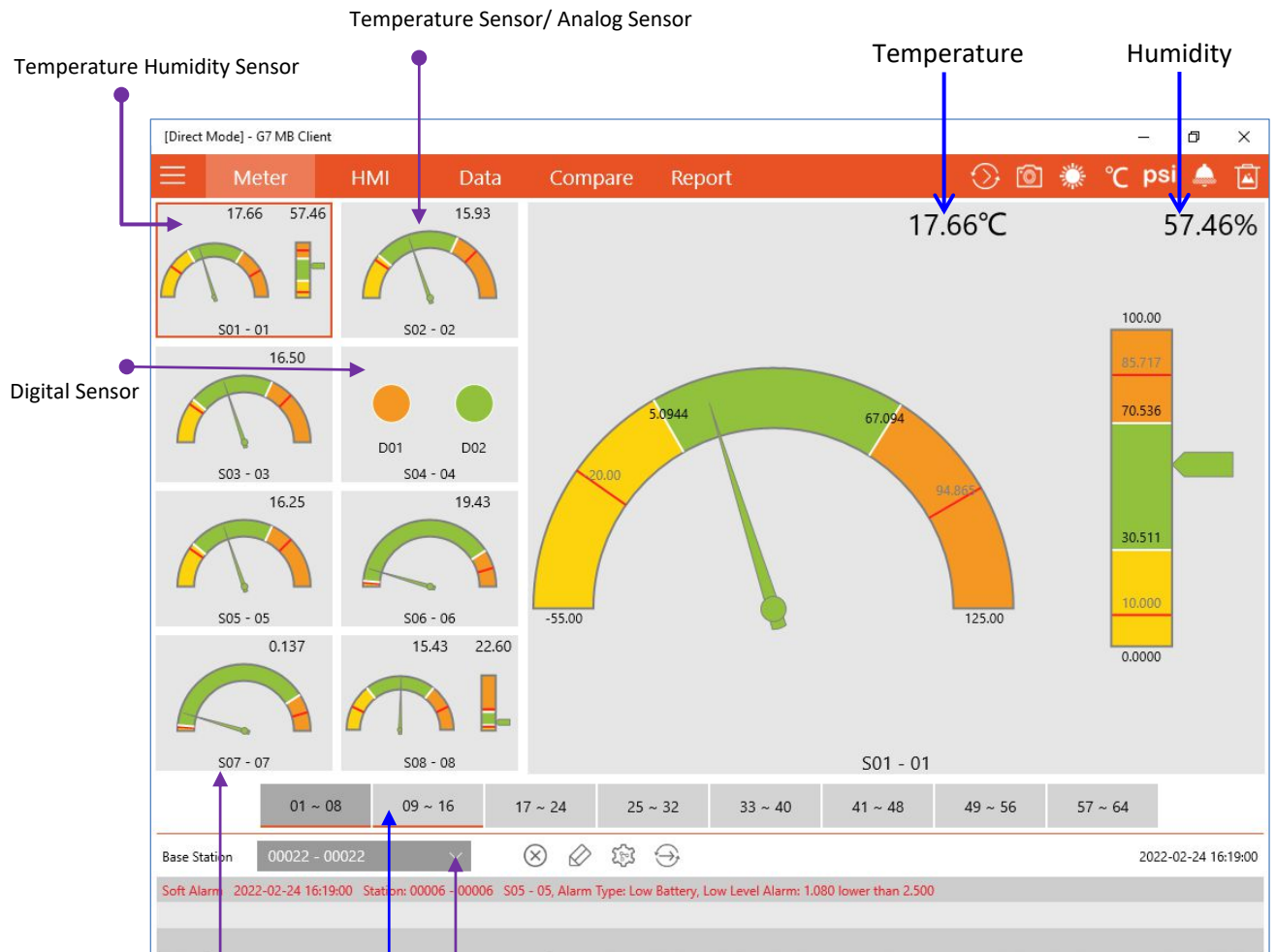

- 01 ~ 08   09 ~ 16   17 ~ 24   25 ~ 32   33 ~ 40   41 ~ 48   49 ~ 56   57 ~ 64

Base Station 00022 - 00022

Soft Alarm 2022-02-24 16:19:00 Station: 00006 - 00006 S05 - 05, Alarm Type: Low Battery, Low Level Alarm: 1.080 lower than 2.500
- Only one base station system can be displayed at one time

Data from multiple base stations is stored in background simultaneously
- Each base station supports max. 64 sensors

Each page displays max. 8 sensors

Sensors are assigned as 8 pages (groups)

01~08, 09~16, 17~24, 25~32, 33~40, 41~48, 49~56, 57~64

Total 8 pages are available for each base station

Page with activated sensors will be displayed with red bar at bottom

Dark grey frame is the page on display

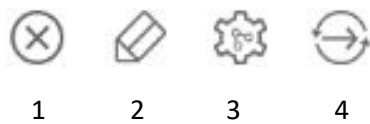

- 1) Delete Station ID
- 2) Modify Station Name
- 3) Setup Alarm Alert Properties
- 4) Start Automatic Page Jump of groups in selected base station



Mouse Left Click:

Start Automatic Page Jump of all base stations  
Jump interval can be changed on [System Setting]



Mouse Left Click:

Day / Night Screen Display Selection

Mouse Right Click:

Day Time Adjustment



Mouse Left Click:

Screenshot Capture



Mouse Left Click:

°C / °F Selection [temperature unit]

model: G7-T2/H2



Mouse Left Click:

psi / MPa Selection [pressure unit]

model: G7-TP



Mouse Left Click:

Enable / Disable Audio Alarm Buzzer



Mouse Left Click:

Acknowledge All Alarms displayed in the list on bottom of screen

Dark Grey Background:  
Group of sensors on display

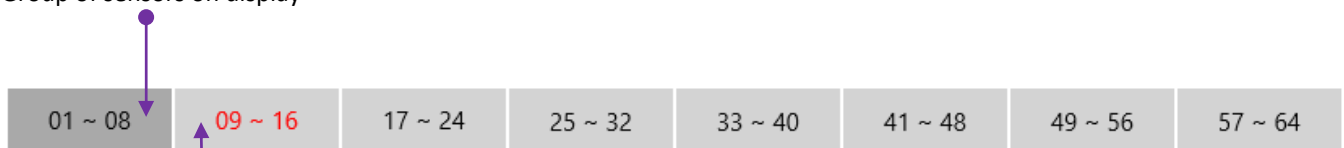



Number in Red:  
Group with triggered alarm sensors

Red Line:  
Group with activated sensors

Without Red Line:  
Group without activated sensors

## A) Alarm Setup

- 1) Select Sensor – Left Mouse Click on left side, it will be enlarged and displayed on right side
- 2) Activate Alarm Setup – Double Click Left Mouse Button of selected sensor on right side
- 3) Click on the alarm level line, and drag to change the alarm level
- 4) Beside point and drag the alarm level line, alarm level can be setup by click [  ] button
- 5) Click [  ] to save setting into local computer



1 Click to select the sensor

2 Double Click Mouse

3 Click and Drag to change the 1<sup>st</sup> and 2<sup>nd</sup> High/Low Alarm Level

4 Alarm Level Fine Adjustment  
Display Range Setup



5 Save Setting

Alarm List – not acknowledged yet  
Right Mouse Click – display full list

User will be alerted by G7 MB Client Software and alarm email for the following alarm types:

- Wireless Sensor Communication Loss
- Sensor Probe Disconnected or Defect
- Sensor Battery Low Level [default: 2.5V]
- Channel A - Temperature / Analog Sensor A01 High Low Alarm
- Channel H - Humidity / Analog Sensor A02 High Low Alarm
- Digital Alarm D01, D02
- Device Alarm

## B) Display Range & Alarm Level Setup

- (1) Double Left Click Mouse on main screen, or
- (2) Click [  ] icon to start setting
- (3) Click [  ] icon to save setting



Max. Value

It is the max value to be displayed, but NOT the max value of sensor measuring range.

Min. Value

It is the min value to be displayed, but NOT the min value of sensor measuring range.

### ■ G7-T2/H2 Wireless Temperature & Humidity Sensor

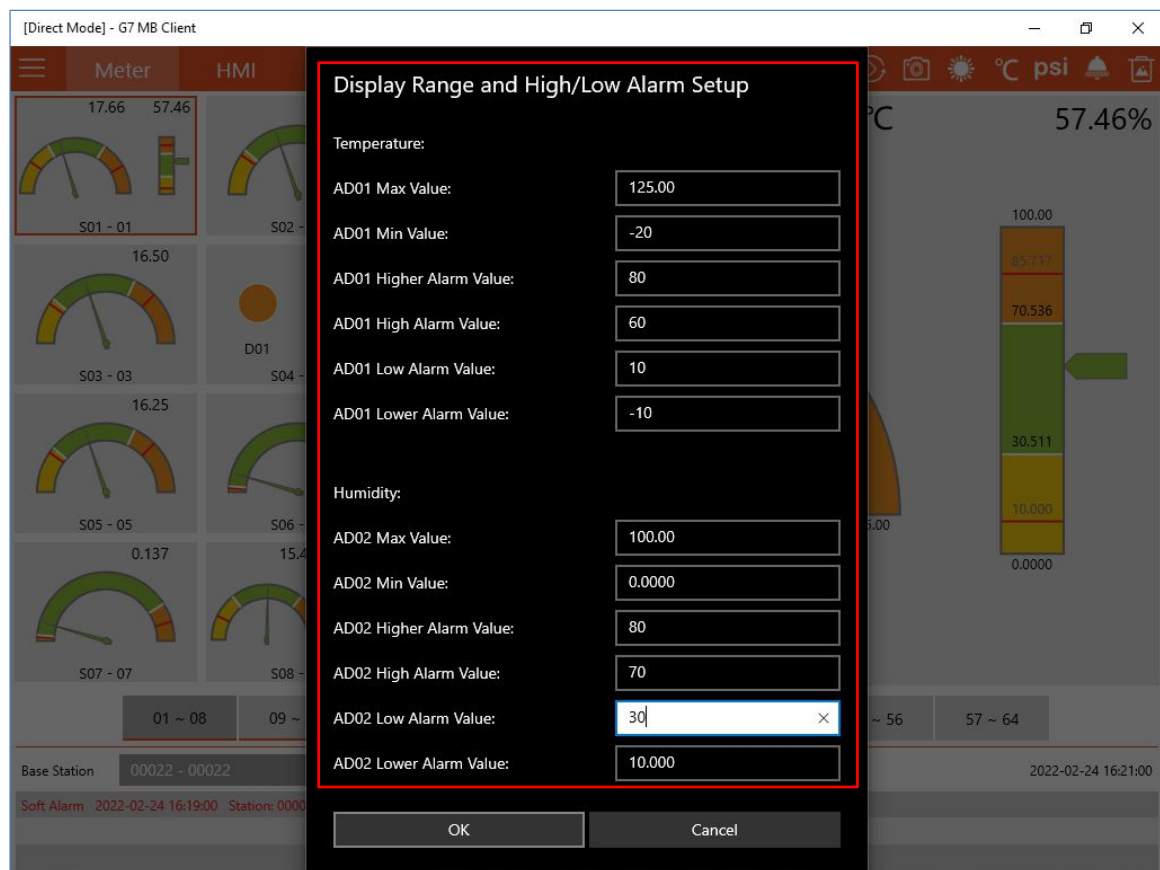

### ■ G7-D2 Wireless Digital Alarm

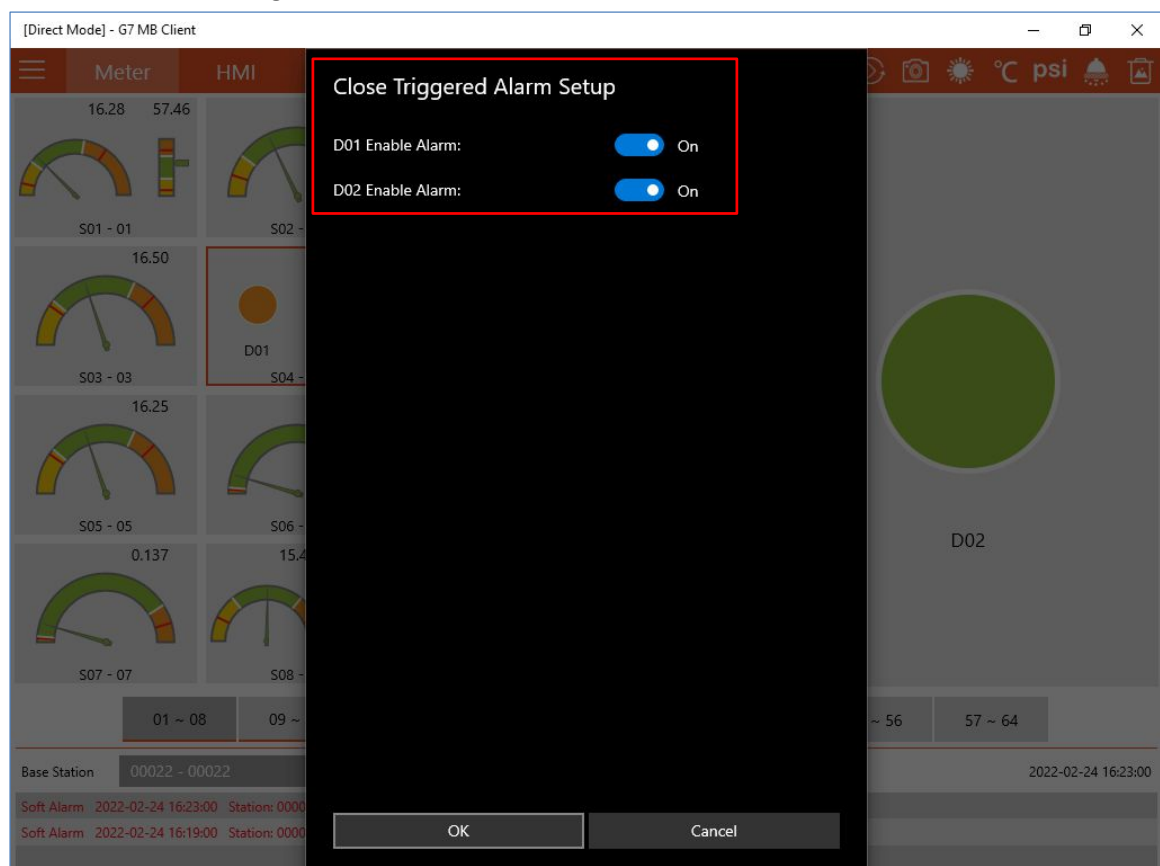



■ G7-AD Wireless Analog Sensor (AD01: 4-20mA signal)

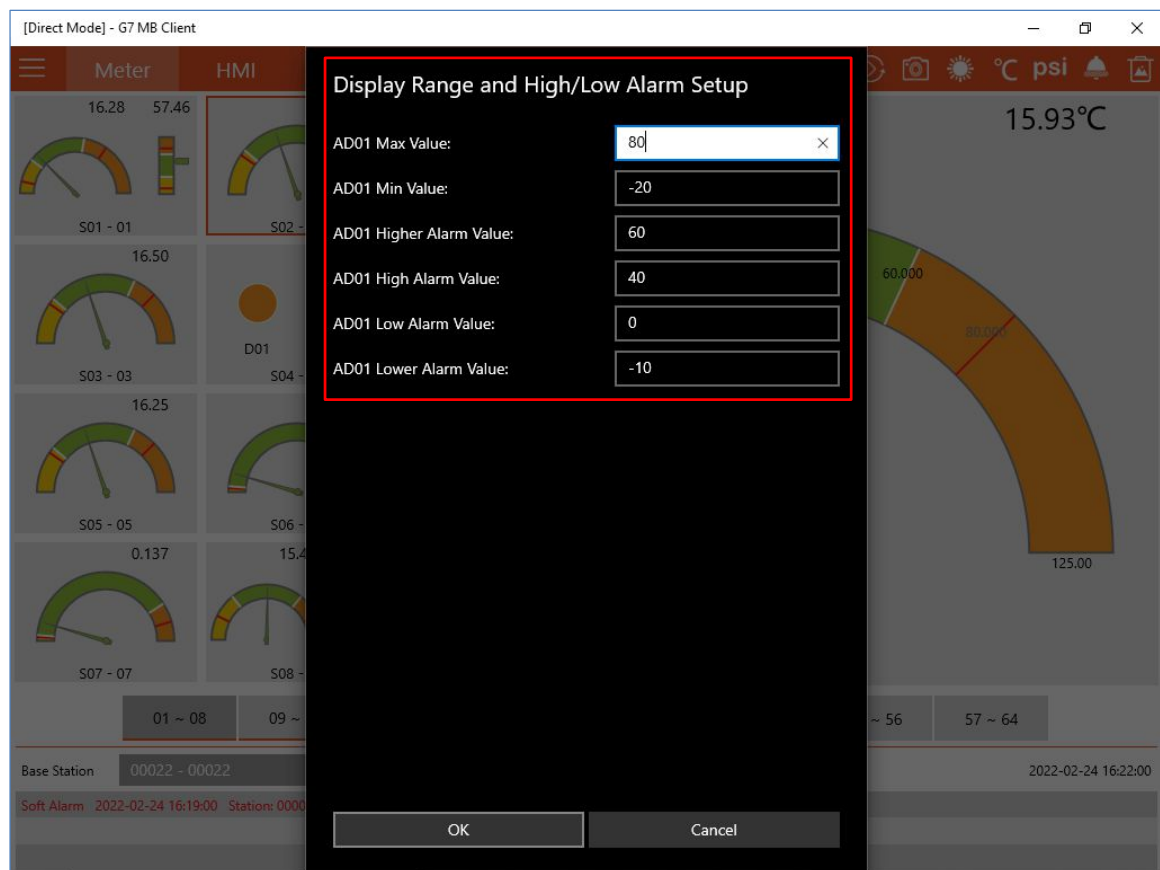

■ G7-AD Wireless Analog Sensor (AD02: 0-5VDC signal)

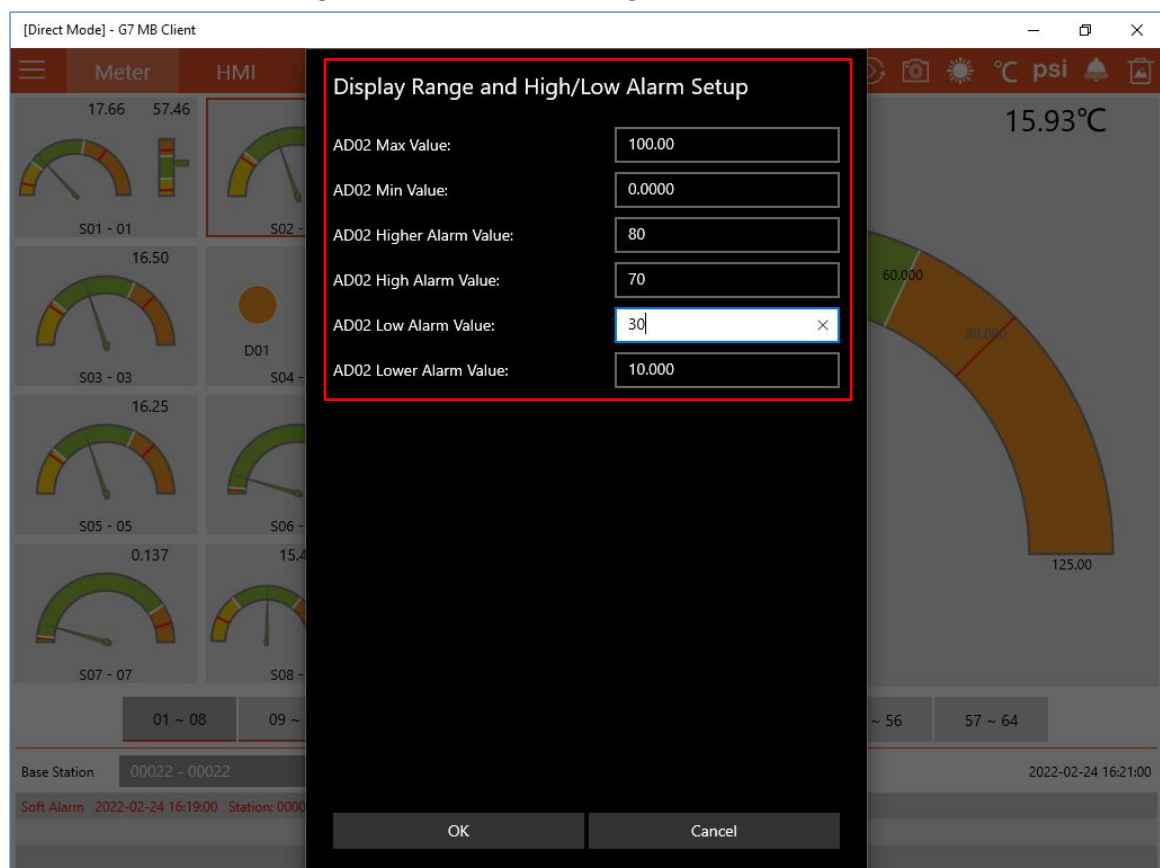

### ■ G7-TP Wireless Temperature & Pressure Sensor

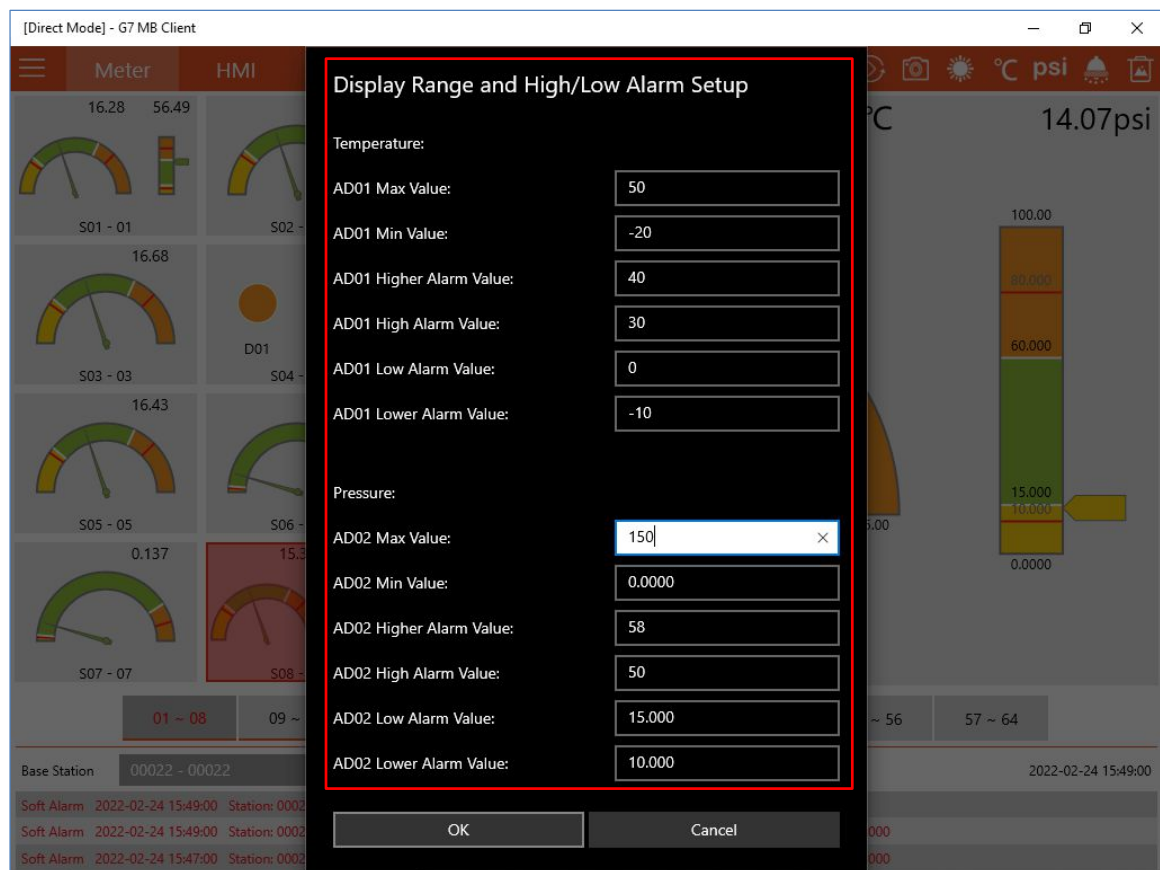

### ■ G7-MB Wireless Modbus Sensor

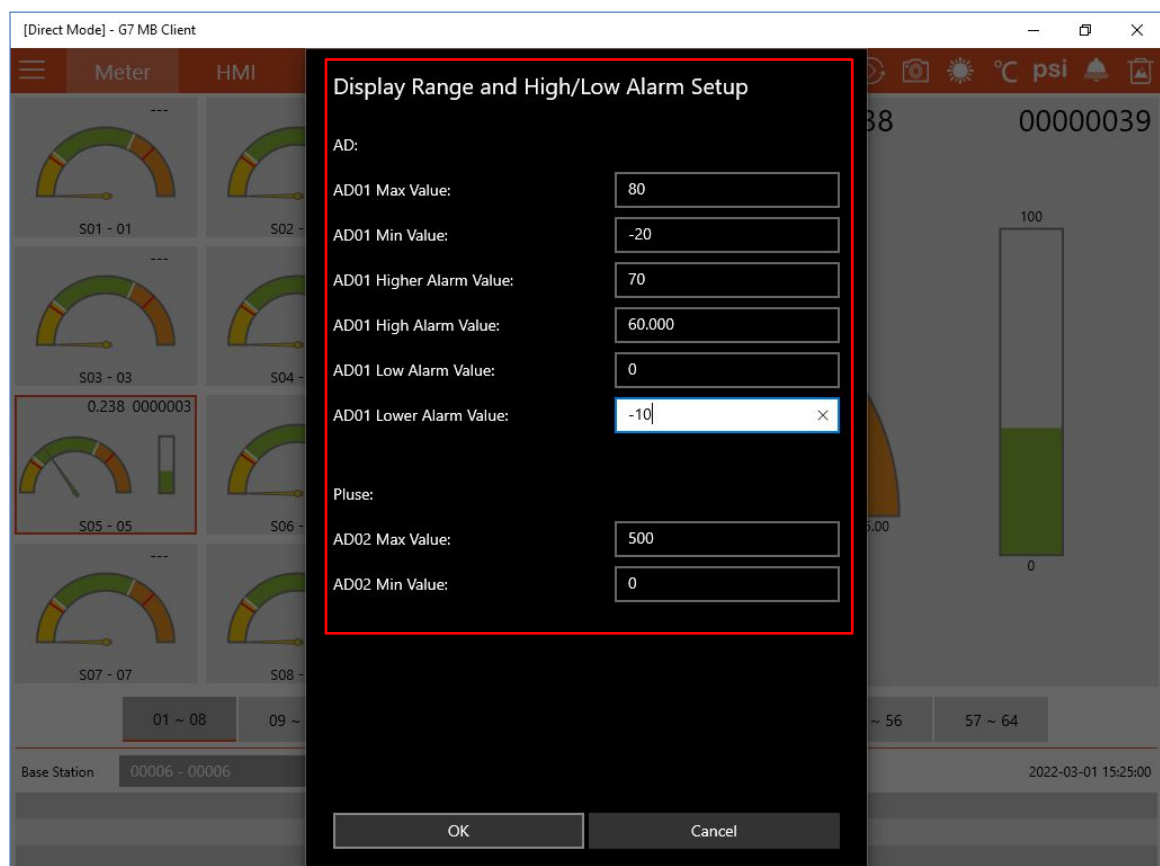

### C) Alarm Email Address

Once soft alarm is triggered, alarm email will be delivered to preset email address.

(1) Click [Menu] icon > [System] > [E-mail Setup]

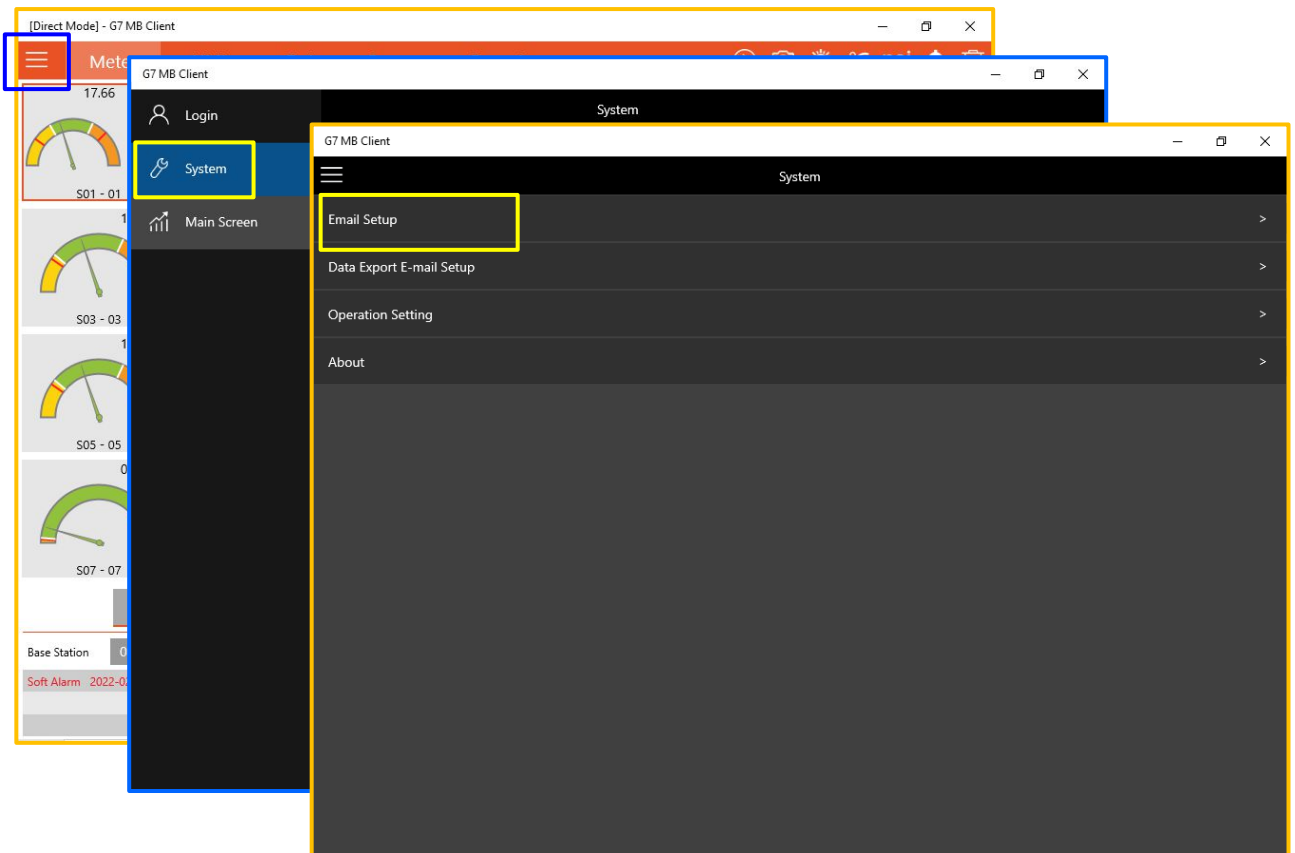

(2) Enter [Email Server], [Alarm Email Recipient Address], and Click [Save]

The screenshot shows the 'Local Email Alert Setup' dialog box. It is divided into two main sections: 'E-mail Server Setup' and 'Recipient Email Setup'.

**E-mail Server Setup:**

- Outgoing E-mail Address:
- Outgoing E-mail Server:
- Outgoing E-mail Server Port:
- Outgoing E-mail Password:
- Enable SSL: ☐
- Enable: ☒
- Buttons: Save, Delete, Test

**Recipient Email Setup:**

	Alarm	Data	E-mail Address
E-mail Address 1	<input checked="" type="checkbox"/>	<input checked="" type="checkbox"/>	mancyliu12@hotmail.com
E-mail Address 2	<input checked="" type="checkbox"/>	<input type="checkbox"/>	mancydeng@outlook.com
E-mail Address 3	<input type="checkbox"/>	<input checked="" type="checkbox"/>	alarmtest1122@gmail.com

Buttons: Email1 Test, Email2 Test, Email3 Test, Save

Test Success!

## D) Alert Interval & Alarm Delay

- (1) Display and Email Alert will not be repeated within [Alert Interval] even when there is new alarm.
- (2) When alarm level is triggered, alarm will be activated only after [Alarm Delay] time.
- (3) Click [  ] icon > Display Alert Interval, Email Alert Interval and Alarm Delay Time

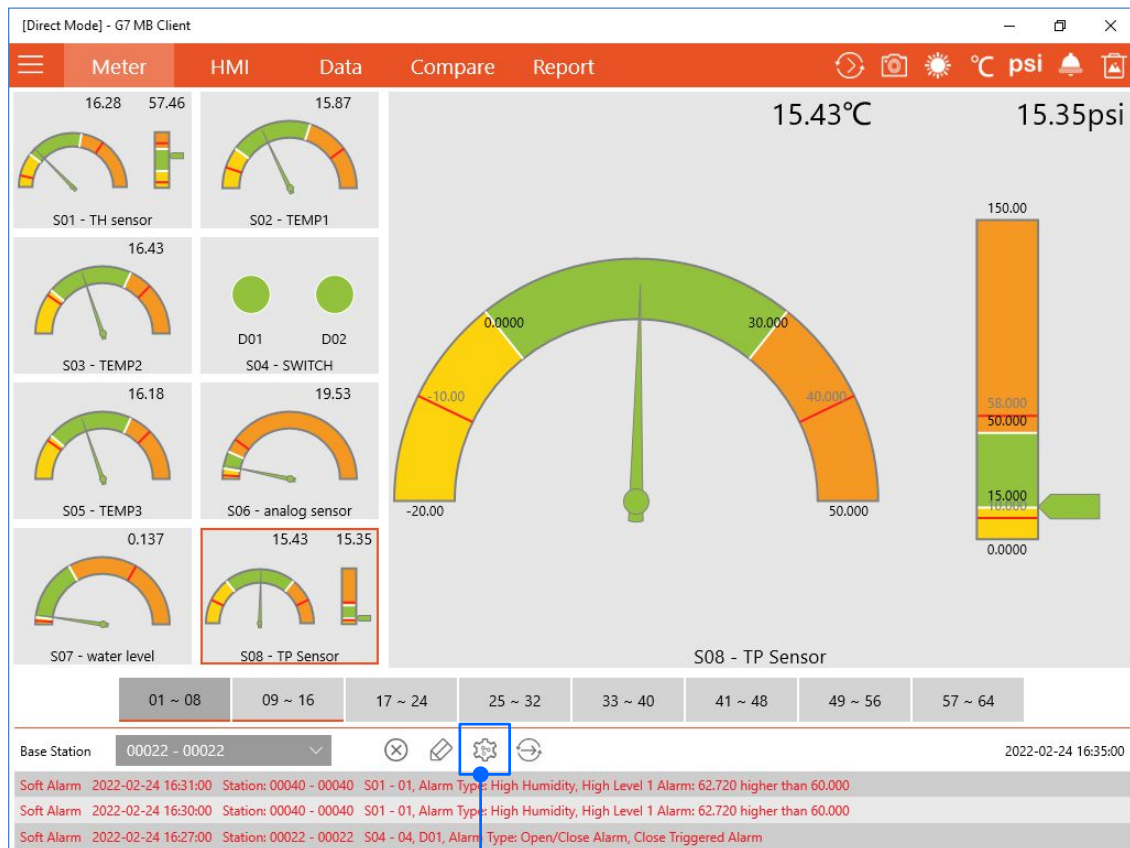

**Alert Parameter**

Display Alert Interval: 05m

Email Alert Interval: 10m

☒ Enable "Wireless Sensor Disconnection" Alarm

Disable "Wireless Sensor Disconnect" Alarm when the sensor is being configured.

Please configure and verify the following on HMI page.  
 \*Sensor is activated if it is physically connected.  
 \*Sensor should be deactivated if it is not physically connected.

**Alarm Delay Setup**

Modify All: 10 (Second) max. 1800

1	10	17	10	33	10	49	10
2	10	18	10	34	10	50	10
3	10	19	10	35	10	51	10
4	10	20	10	36	10	52	10
5	10	21	10	37	10	53	10
6	10	22	10	38	10	54	10

OK Cancel

### E) Station Name & UTC Time Zone

- (1) Click [  ] icon to modify the station name and UTC time zone
- (2) UTC is the location time zone of base station

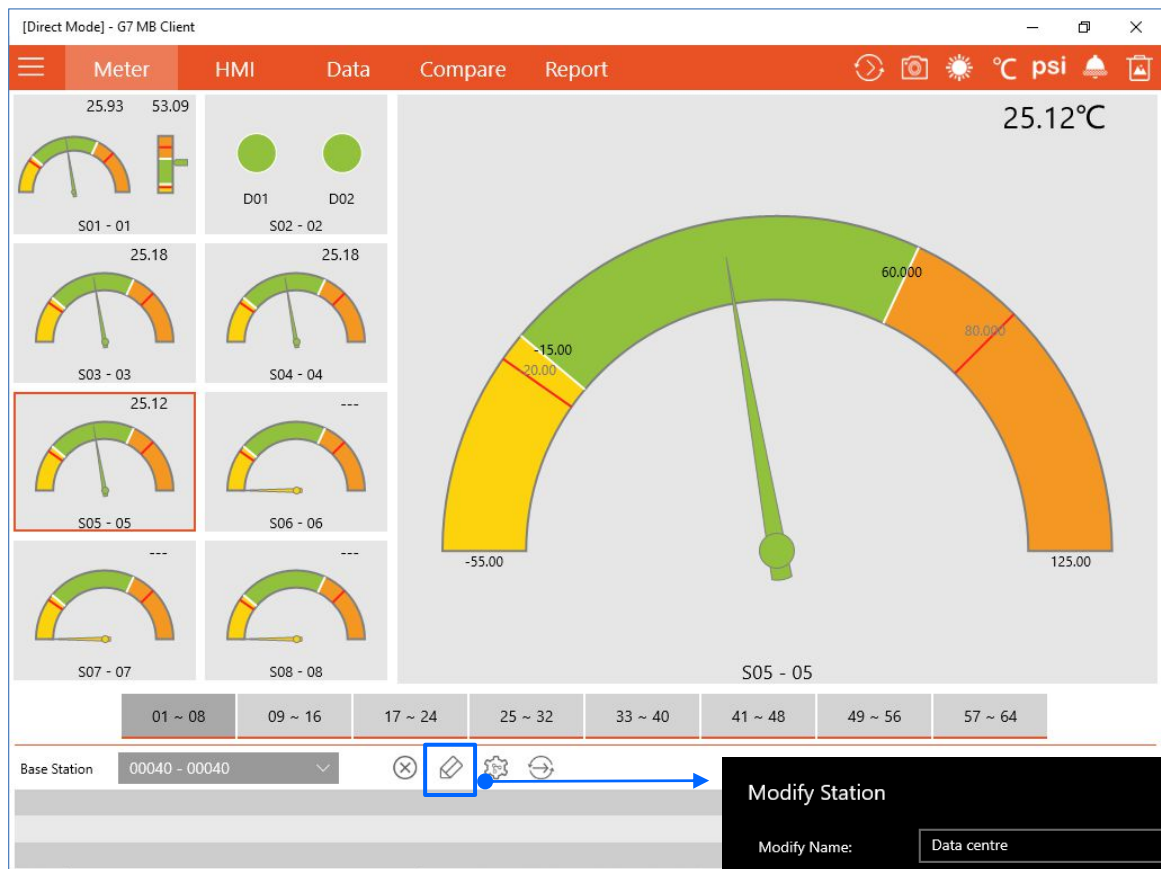

Modify Station

Modify Name:

Data centre

Modify UTC:

UTC-06:00

OK

Cancel

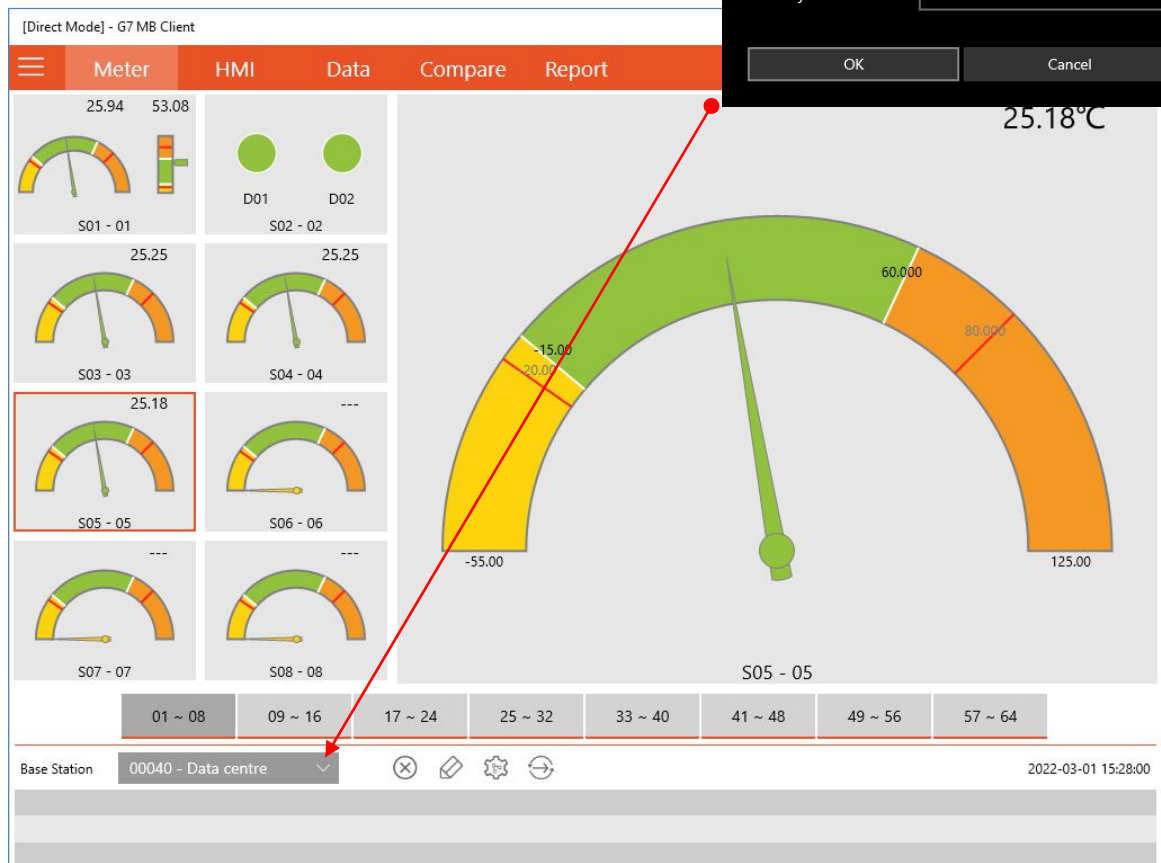



## 7. Meter Alarm View

(1) Display Alert on alarm triggered

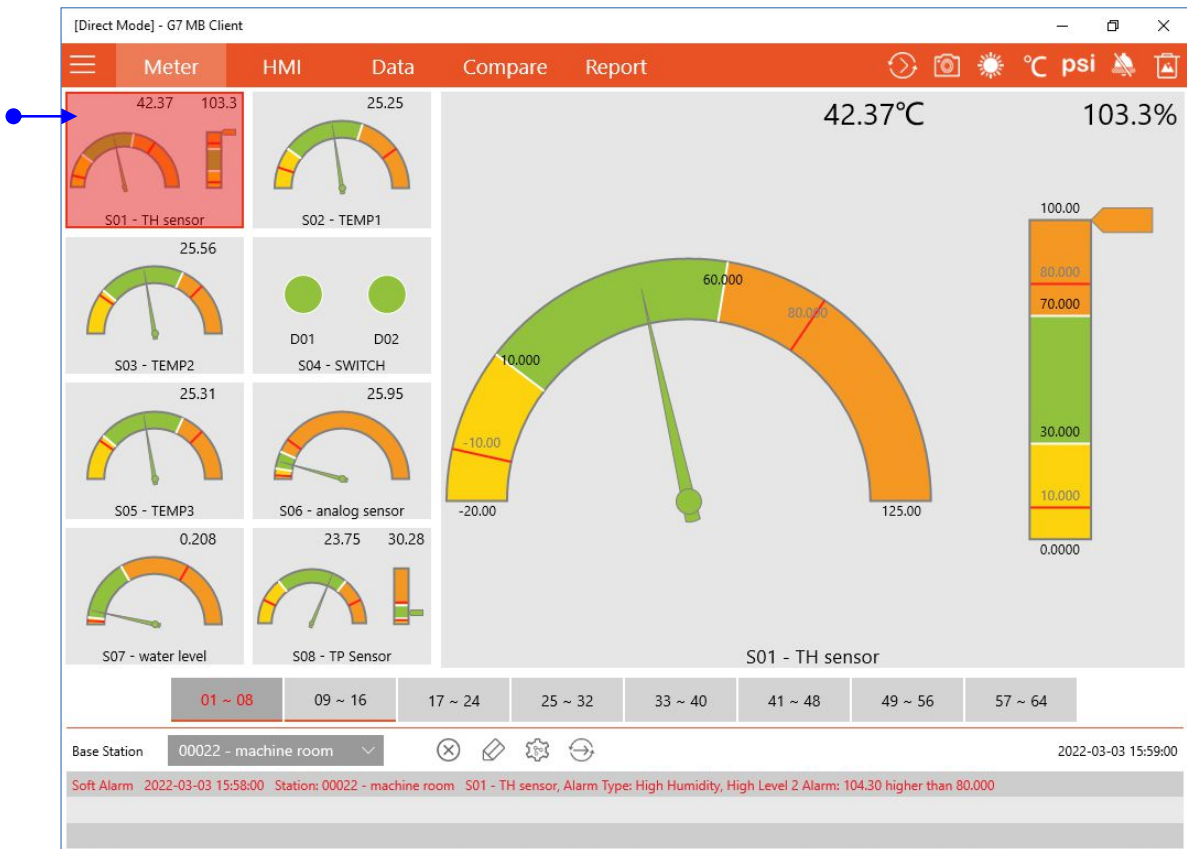

(2) Left Mouse Click to acknowledge each sensor alarm.





## (3) Mouse Click to acknowledge each sensor alarm.

When alarm is triggered, user will be alerted by:

- Screen Display
- Audio Buzzer
- Alarm Email or SMS



Audio Alert



Audio Alert Acknowledged



Audio Alert Disabled



Acknowledge All Alarms

- \* Click on each sensor to acknowledge the selected sensor alarm.
- \* Click [  ] button to acknowledge all sensors alarm.
- \* Once acknowledged, alert will only be repeated after "Alert Interval".

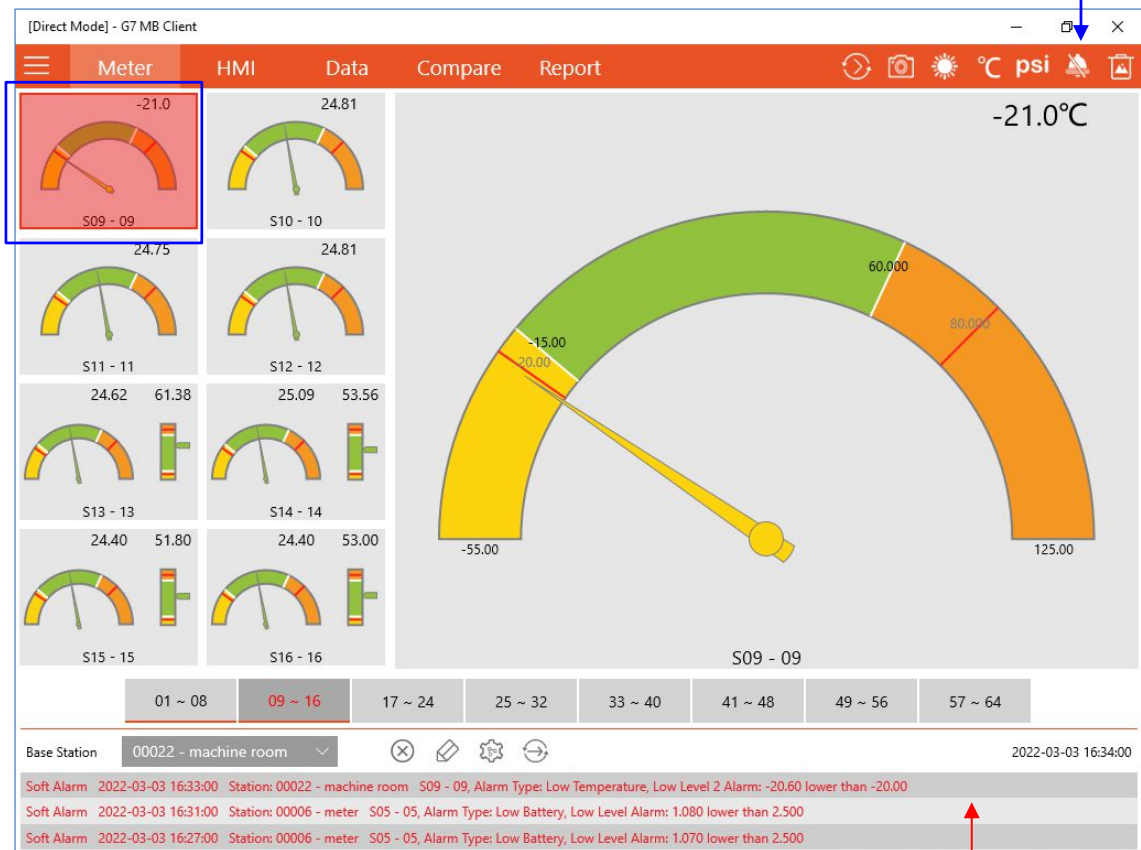

[Direct Mode] - G7 MB Client

Alarm List

Soft Alarm	2022-03-03 16:33:00	Station: 00022 - machine room	S09 - 09, Alarm Type: Low Temperature, Low Level 2 Alarm: -20.60 lower than -20.00
Soft Alarm	2022-03-03 16:31:00	Station: 00006 - meter	S05 - 05, Alarm Type: Low Battery, Low Level Alarm: 1.080 lower than 2.500
Soft Alarm	2022-03-03 16:27:00	Station: 00006 - meter	S05 - 05, Alarm Type: Low Battery, Low Level Alarm: 1.070 lower than 2.500
Soft Alarm	2022-03-03 16:27:00	Station: 00022 - machine room	S09 - 09, Alarm Type: Low Temperature, Low Level 1 Alarm: -16.10 lower than -15.00
Soft Alarm	2022-03-03 16:25:00	Station: 00022 - machine room	S09 - 09, Sensor Sleep Mode Verification Alarm
Device Alarm	2022-03-03 16:24:20	Station: 00022 - machine room	S09 - 09, Alarm Type: Device Alarm, A09-14.7 H09:0.000 B09:3.600
Device Alarm	2022-03-03 16:24:05	Station: 00022 - machine room	S09 - 09, Alarm Type: Device Alarm, A09-14.3 H09:0.000 B09:3.610
Soft Alarm	2022-03-03 16:23:00	Station: 00006 - meter	S05 - 05, Alarm Type: Low Battery, Low Level Alarm: 1.070 lower than 2.500
Soft Alarm	2022-03-03 16:20:00	Station: 00006 - meter	S05 - 05, Alarm Type: Low Battery, Low Level Alarm: 1.070 lower than 2.500
Resume Normal Data	2022-03-03 16:12:55	Station: 00022 - machine room	S04 - SWITCH, Alarm Type: Resume Normal Data, A04:00000 H04:00000 B04:3.640
Soft Alarm	2022-03-03 16:10:00	Station: 00022 - machine room	S04 - SWITCH, D02, Alarm Type: Open/Close Alarm, Close Triggered Alarm
Soft Alarm	2022-03-03 16:10:00	Station: 00022 - machine room	S02 - TEMP1, Alarm Type: High Temperature, High Level 1 Alarm: 43.310 higher than 40.000
Soft Alarm	2022-03-03 16:10:00	Station: 00022 - machine room	S04 - SWITCH, Sensor Sleep Mode Verification Alarm
Device Alarm	2022-03-03 16:09:27	Station: 00022 - machine room	S04 - SWITCH, Alarm Type: Device Alarm, A04:00000 H04:00001 B04:3.640
Device Alarm	2022-03-03 16:09:12	Station: 00022 - machine room	S04 - SWITCH, Alarm Type: Device Alarm, A04:00000 H04:00001 B04:3.650
Soft Alarm	2022-03-03 16:04:00	Station: 00006 - meter	S05 - 05, Alarm Type: Low Battery, Low Level Alarm: 1.080 lower than 2.500
Soft Alarm	2022-03-03 16:04:00	Station: 00022 - machine room	S02 - TEMP1, Alarm Type: High Temperature, High Level 1 Alarm: 57.810 higher than 40.000

Click to display the full list of alarms

## 8. Sensor Activated / Deactivated

Number of wireless sensors will be automatically detected by G7 MB Client.

Activate/Deactivate individual sensor to avoid false alarm when user adds/disconnects any sensor later.

This setting is done in G7 MB Client [HMI page].

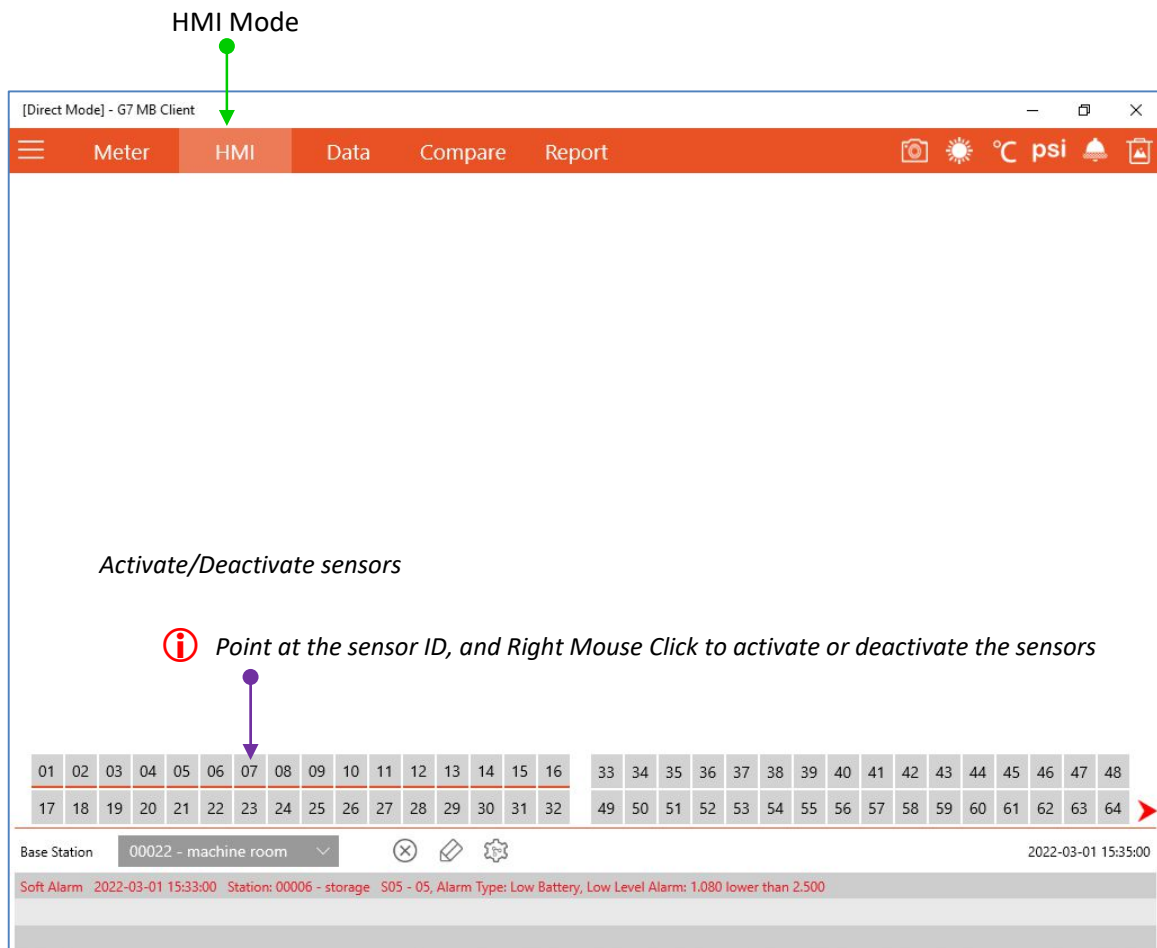

If sensor is not connected but activated, it will cause many false alarms.

In this example, sensors S12~S16 is not connected causing alarms.

User should deactivate those sensors by Right Mouse Click S12~S16 icons.

Click [Save Configuration] in HMI mode.

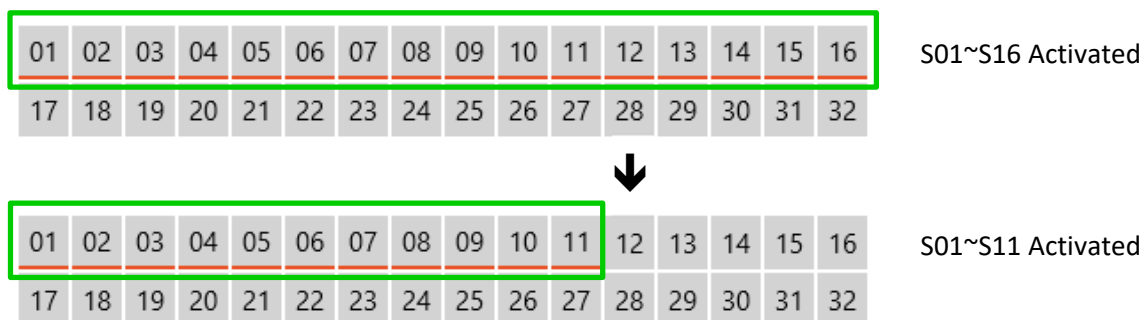

## Sensor Health Status Real Time Monitoring

Enable “Wireless Sensor Disconnection Alarm” will allow Client Software keep checking the communication status of each sensor.

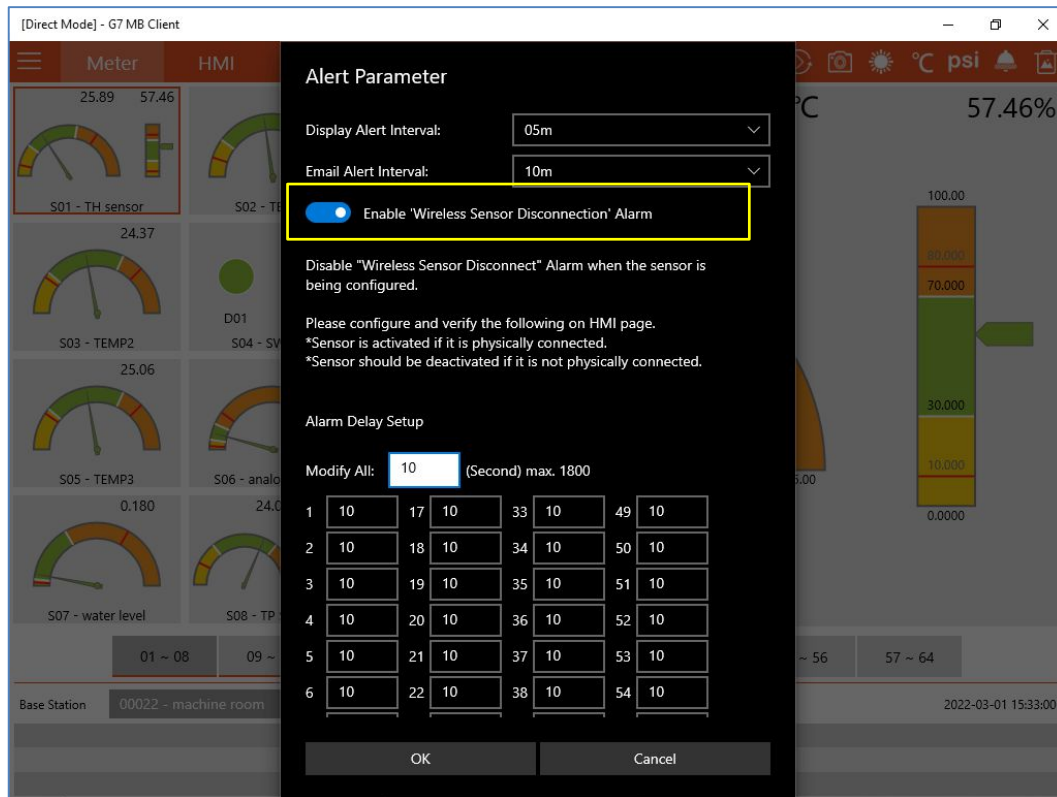

When sensor S02 is activated but not configured properly, Client Software will alert user as below.

If S02 is disconnected, user should deactivate S02 to avoid false alarm.

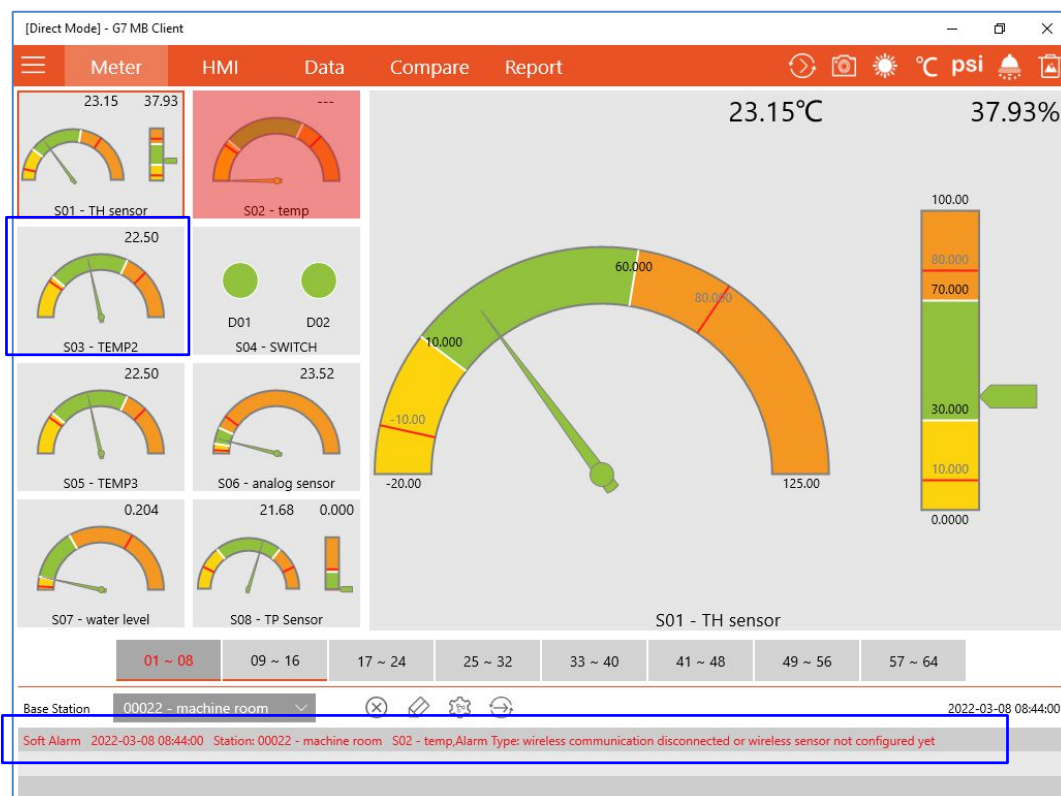

## 9. HMI (Human Machine Interface) Data View

In HMI mode, Mouse Right Click on main screen to load the background picture in png file format.

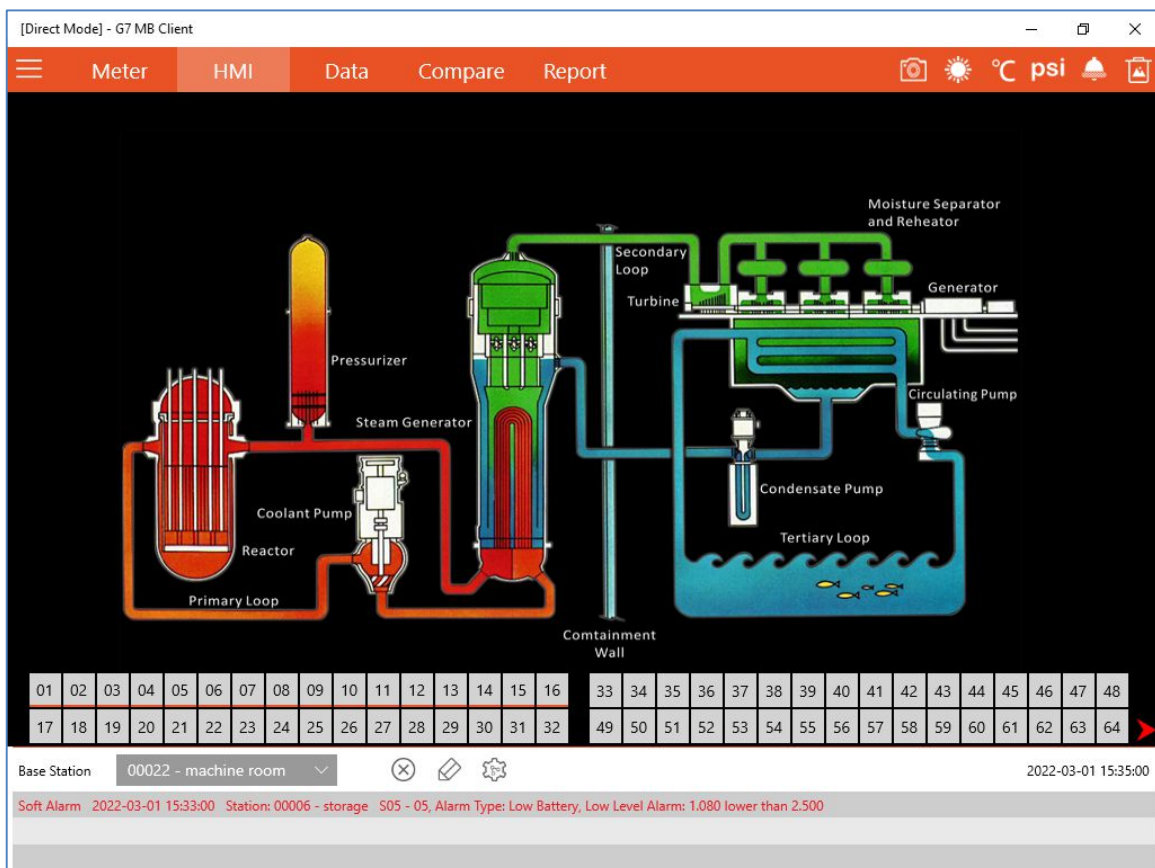
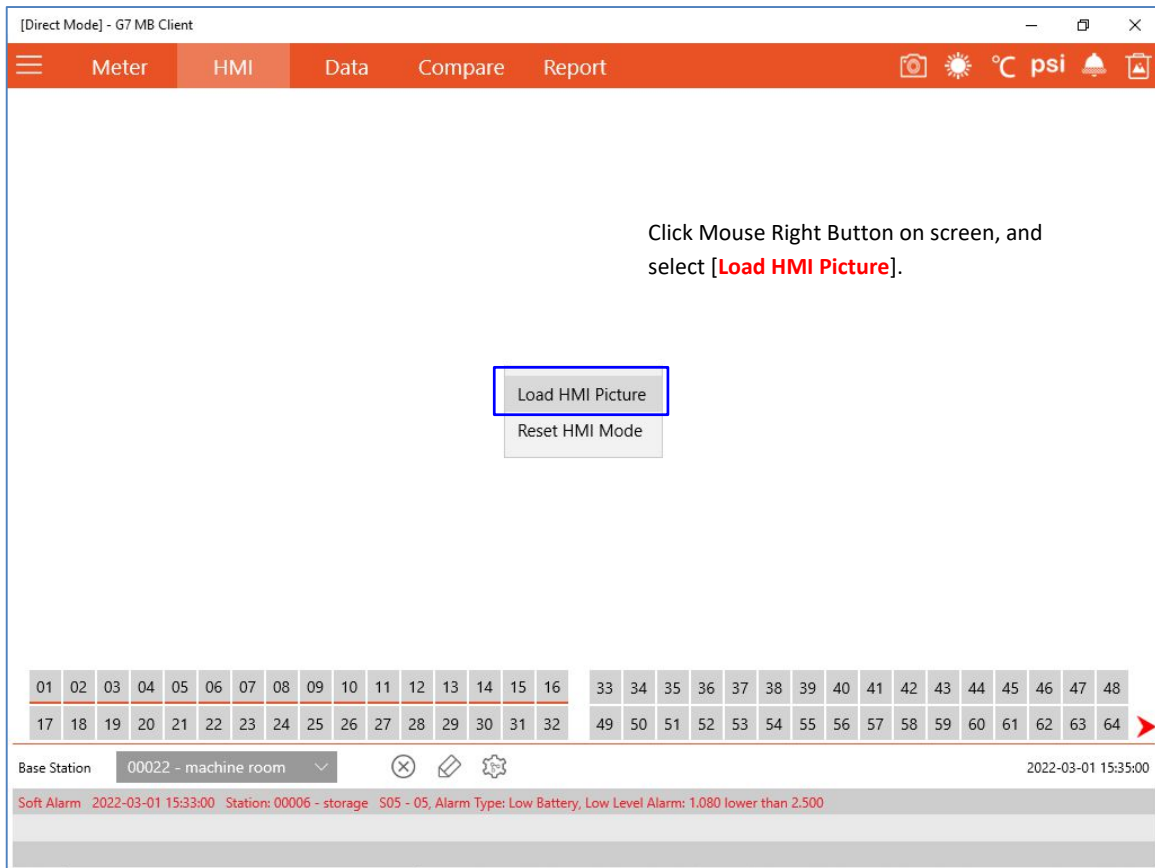

Select and locate sensors on HMI display:

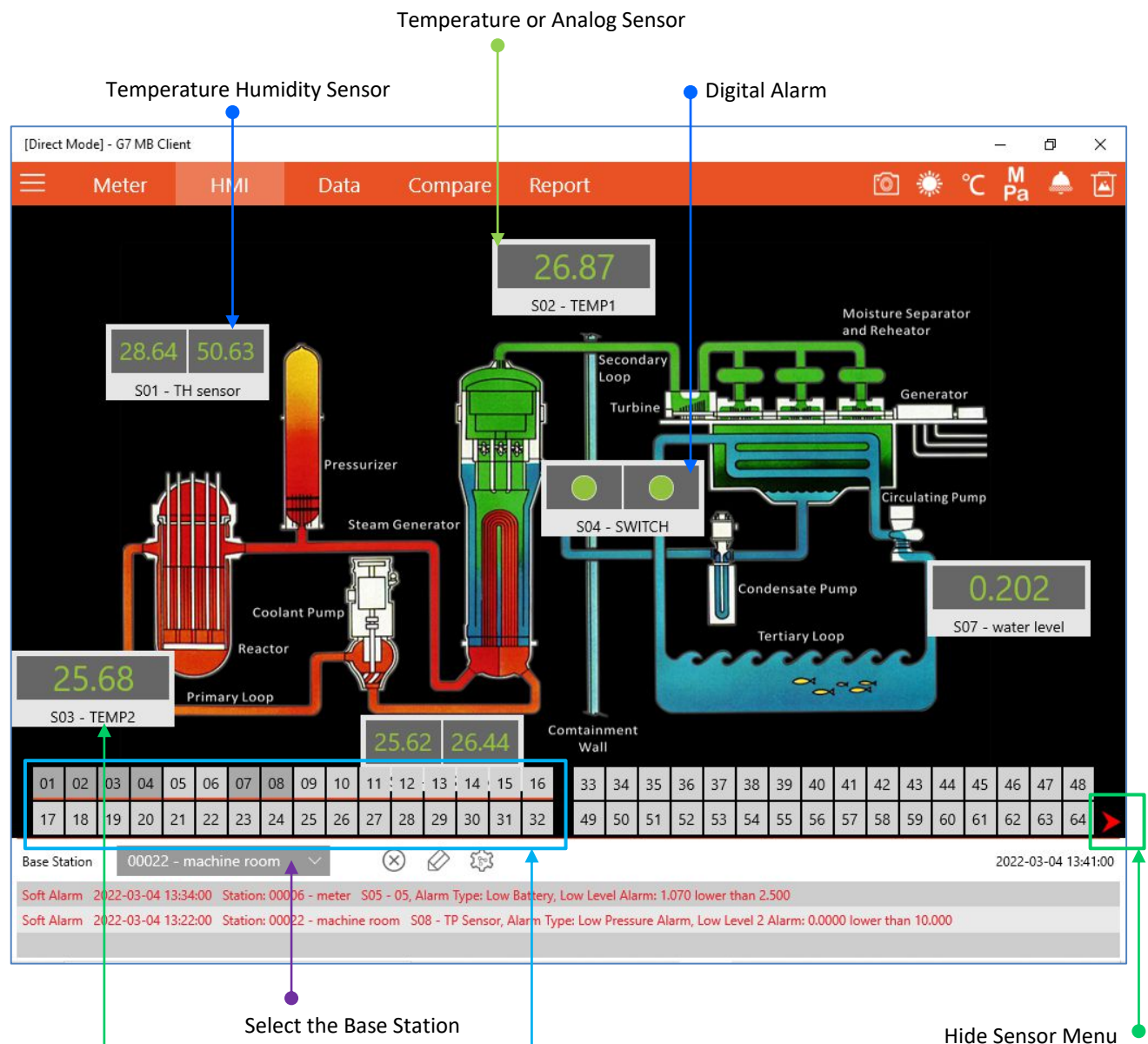

Mouse Right Click  
Modify Sensor Name

Select the Base Station

Select sensor to be displayed on picture

- \* Mouse Left Click to select or deselect the sensor
- \* **Point & Drag** to any location on the picture
- \* Sensor Number box is dark grey when it is placed on picture
- \* Sensor Number box is light grey with red bar when it is available for selection
- \* Point and Click the dark grey box will remove it from the picture

**01** Sensor activated and selected for display on HMI

**06** Sensor activated – available for display on HMI

**15** Sensor deactivated – not available for display on HMI



## 10. HMI Alarm View

Alarm Level should be setup on METER view.

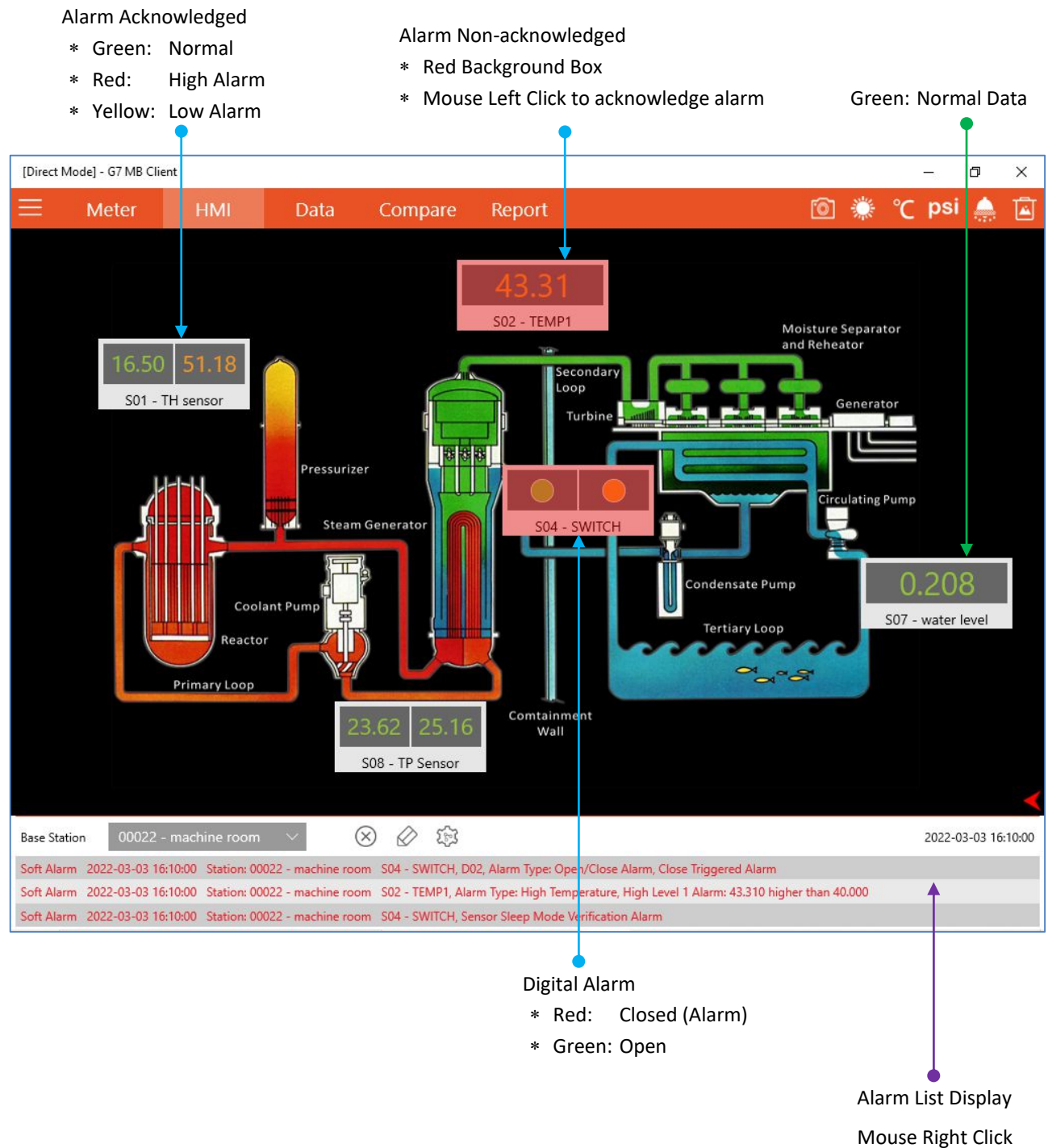

When alarm is acknowledged, this sensor alarm will only be active again after “Display Alert Interval”.



## 11. Dashboard Data View

Select the Base Station

Select data to be displayed – sensor data, battery voltage level

### 1) Sensor Data View

Temperature or Analog Sensor

Temperature Humidity Sensor

Digital Alarm

Mouse Right Click: Modify Sensor Name

Base Station: 00022 - machine room

2022-03-01 15:43:00

Soft Alarm 2022-03-01 15:37:00 Station: 00006 - storage S05 - 05, Alarm Type: Low Battery, Low Level Alarm: 1.080 lower than 2.500

Soft Alarm 2022-03-01 15:33:00 Station: 00006 - storage S05 - 05, Alarm Type: Low Battery, Low Level Alarm: 1.080 lower than 2.500

Select reading to be displayed

- \* Sensor Data
- \* Battery Voltage Level

## 2) Battery Level View

- Battery Voltage Level Display
- Voltage Alarm Level Setup

Battery Low Level Alarm Setup

2.800

OK Cancel

Battery Voltage Level

Mouse Left Click:

- \* Setup alarm voltage level of selected sensor
- \* Default: 2.8V

[Direct Mode] - G7 MB Client

Meter	HMI	Data	Compare	Report			
3.640	3.650	3.650	3.650	3.660	3.660	3.640	3.610
S01 - TH sensor	S02 - temp	S03 - TEMP2	S04 - SWITCH	S05 - TEMP3	S06 - analog sens	S07 - water level	S08 - TP Sensor
3.630	3.610	3.640	3.630	3.640	3.660	3.630	3.650
S09 - refrigerator	S10 - 10	S11 - 11	S12 - 12	S13 - 13	S14 - 14	S15 - 15	S16 - 16
S17 - 17	S18 - 18	S19 - 19	S20 - 20	S21 - 21	S22 - 22	S23 - 23	S24 - 24
S25 - 25	S26 - 26	S27 - 27	S28 - 28	S29 - 29	S30 - 30	S31 - 31	S32 - 32
S33 - 33	S34 - 34	S35 - 35	S36 - 36	S37 - 37	S38 - 38	S39 - 39	S40 - 40
S41 - 41	S42 - 42	S43 - 43	S44 - 44	S45 - 45	S46 - 46	S47 - 47	S48 - 48
S49 - 49	S50 - 50	S51 - 51	S52 - 52	S53 - 53	S54 - 54	S55 - 55	S56 - 56
S57 - 57	S58 - 58	S59 - 59	S60 - 60	S61 - 61	S62 - 62	S63 - 63	S64 - 64

Sensor Battery

Base Station 00022 - machine room

2022-03-04 13:52:00

Soft Alarm 2022-03-04 13:34:00 Station: 00006 - meter S05 - 05, Alarm Type: Low Battery, Low Level Alarm: 1.070 lower than 2.500

Soft Alarm 2022-03-04 13:22:00 Station: 00022 - machine room S08 - TP Sensor, Alarm Type: Low Pressure Alarm, Low Level 2 Alarm: 0.0000 lower than 10.000

Select the Base Station

Select reading to be displayed

- \* Sensor Data
- \* Battery Voltage Level

Mouse Right Click:

- \* Setup alarm voltage level of **ALL** Sensors

Battery Low Level Alarm Setup

ALL Battery: 2.5

OK Cancel

## 12. Dashboard Alarm View

### 1) Sensor Alarm View

Alarm Level should be setup on METER view.

Alarm Non-acknowledged: Red Background Box  
Mouse Left Click to acknowledge alarm

Green: Normal Data

Digital Alarm  
\* Red: Closed (Alarm)  
\* Green: Open

Alarm Acknowledged  
\* Green: Normal  
\* Red: High Alarm  
\* Yellow: Low Alarm

Base Station: 00022 - machine room

2022-03-03 16:46:00

Soft Alarm 2022-03-03 16:44:00 Station: 00022 - machine room S08 - TP Sensor, Alarm Type: Low Pressure Alarm, Low Level 1 Alarm: 14.070 lower than 15.000

Soft Alarm 2022-03-03 16:43:00 Station: 00022 - machine room S09 - 09, Alarm Type: Low Temperature, Low Level 2 Alarm: -23.00 lower than -20.00

Soft Alarm 2022-03-03 16:39:00 Station: 00022 - machine room S07 - water level, Alarm Type: Low Level, Low Level 1 Alarm: 0.1940 lower than 0.2000

Alarm List Display  
Mouse Right Click – display the list of 99 newest alarms



When alarm is acknowledged, this sensor alarm will only be active again after “Display Alert Interval”.

## 2) Battery Level Alarm View

Battery Alarm Level can be setup by mouse right click.

Alarm Acknowledged

\* Yellow: Low Alarm

Alarm Non-acknowledged: Red Background Box  
Mouse Left Click to acknowledge alarm

Green: Normal Voltage

[Direct Mode] - G7 MB Client

Meter	HMI	Data	Compare	Report
2.500	3.650	2.300	3.650	3.660
S01 - TH sensor	S02 - temp	S03 - TEMP2	S04 - SWITCH	S05 - TEMP3
---	---	---	---	---
S06 - analog sens	S07 - water level	S08 - TP Sensor		
---	---	---		
S09 - refrigerator	S10 - 10	S11 - 11	S12 - 12	S13 - room
---	---	---	---	---
S14 - 14	S15 - 15	S16 - 16	S17 - 17	S18 - 18
---	---	---	---	---
S19 - 19	S20 - 20	S21 - 21	S22 - 22	S23 - 23
---	---	---	---	---
S24 - 24	S25 - 25	S26 - 26	S27 - 27	S28 - 28
---	---	---	---	---
S29 - 29	S30 - 30	S31 - 31	S32 - 32	S33 - 33
---	---	---	---	---
S34 - 34	S35 - 35	S36 - 36	S37 - 37	S38 - 38
---	---	---	---	---
S39 - 39	S40 - 40	S41 - 41	S42 - 42	S43 - 43
---	---	---	---	---
S44 - 44	S45 - 45	S46 - 46	S47 - 47	S48 - 48
---	---	---	---	---
S49 - 49	S50 - 50	S51 - 51	S52 - 52	S53 - 53
---	---	---	---	---
S54 - 54	S55 - 55	S56 - 56	S57 - 57	S58 - 58
---	---	---	---	---
S59 - 59	S60 - 60	S61 - 61	S62 - 62	S63 - 63
---	---	---	---	---
S64 - 64				

Base Station: 00022 - machine room

2022-03-04 15:33:00

Soft Alarm 2022-03-04 15:33:00 Station: 00022 - machine room S03 - TEMP2, Alarm Type: Low Battery, Low Level Alarm: 2.300 lower than 2.600

Soft Alarm 2022-03-04 15:32:00 Station: 00006 - 00006 S05 - 05, Alarm Type: Low Battery, Low Level Alarm: 1.070 lower than 2.500

Soft Alarm 2022-03-04 15:25:00 Station: 00006 - 00006 S05 - 05, Alarm Type: Low Battery, Low Level Alarm: 1.070 lower than 2.500

Alarm List Display

Mouse Right Click – display the list of 99 newest alarms

Select reading to be displayed

- \* Sensor Data
- \* Battery Voltage Level

### 13. Compare Chart

#### (1) Live Chart View

- Select the Base Station and Sensor Group or Individual Sensor
- Each Base Station supports max. 64 sensors in 8 groups.
- Sensors are grouped as 01~08, 09~16, 17~24, 25~32, 33~40, 41~48, 49~56, 57~64.
- Timeline is fixed in displaying the most updated ~100 data readings
- Mouse over each point will display the reading at that time

Statistic Data: Average, Max. & Min. Values in the selected period are displayed

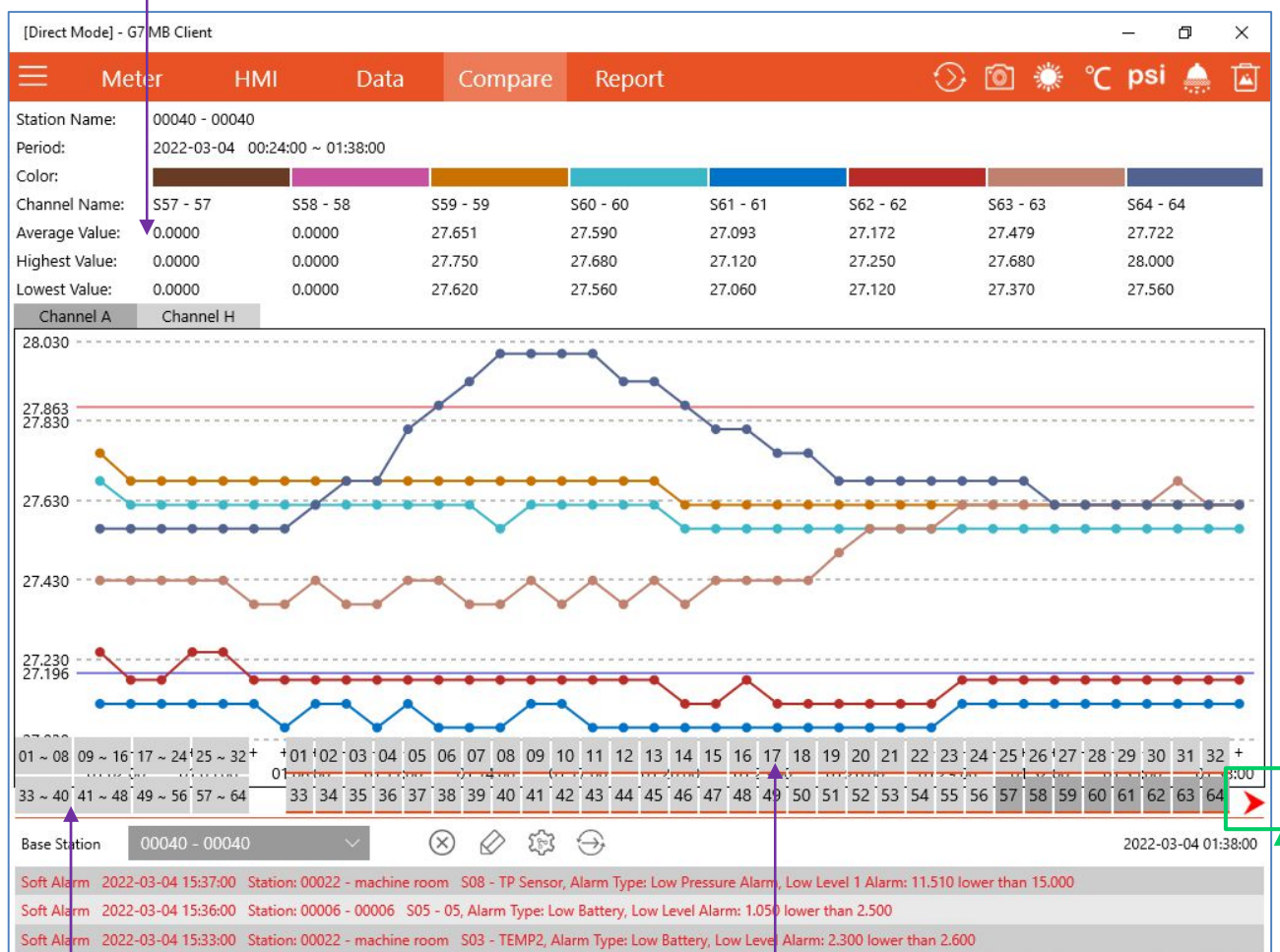

Select sensor group to be displayed in line chart

\* Mouse Left Click to select the sensor group

Mouse Left Click

select or deselect the sensor to be displayed in line chart

Hide Sensor Menu

18

Sensor activated and selected for display in line chart

12

Sensor activated – available for display in line chart

25

Sensor deactivated – not available for display in line chart



## (2) Channel A, H

- Channel A > displays temperature, AD1, or D01 according to sensor type
- Channel H > displays humidity, AD2, or D02 according to sensor type

Channel	G7-T2/TX/H2/H3	G7-AD	G7-TP	G7-MB	G7-D2
A	Temperature	AD1: 4-20mA	Temperature	Floating Point	D01: Open/Close
H	Humidity	AD2: 0-5V	Pressure	Integer	D02: Open/Close

Select Display of Channel A and H

Mouse over Chart Line – data reading displayed

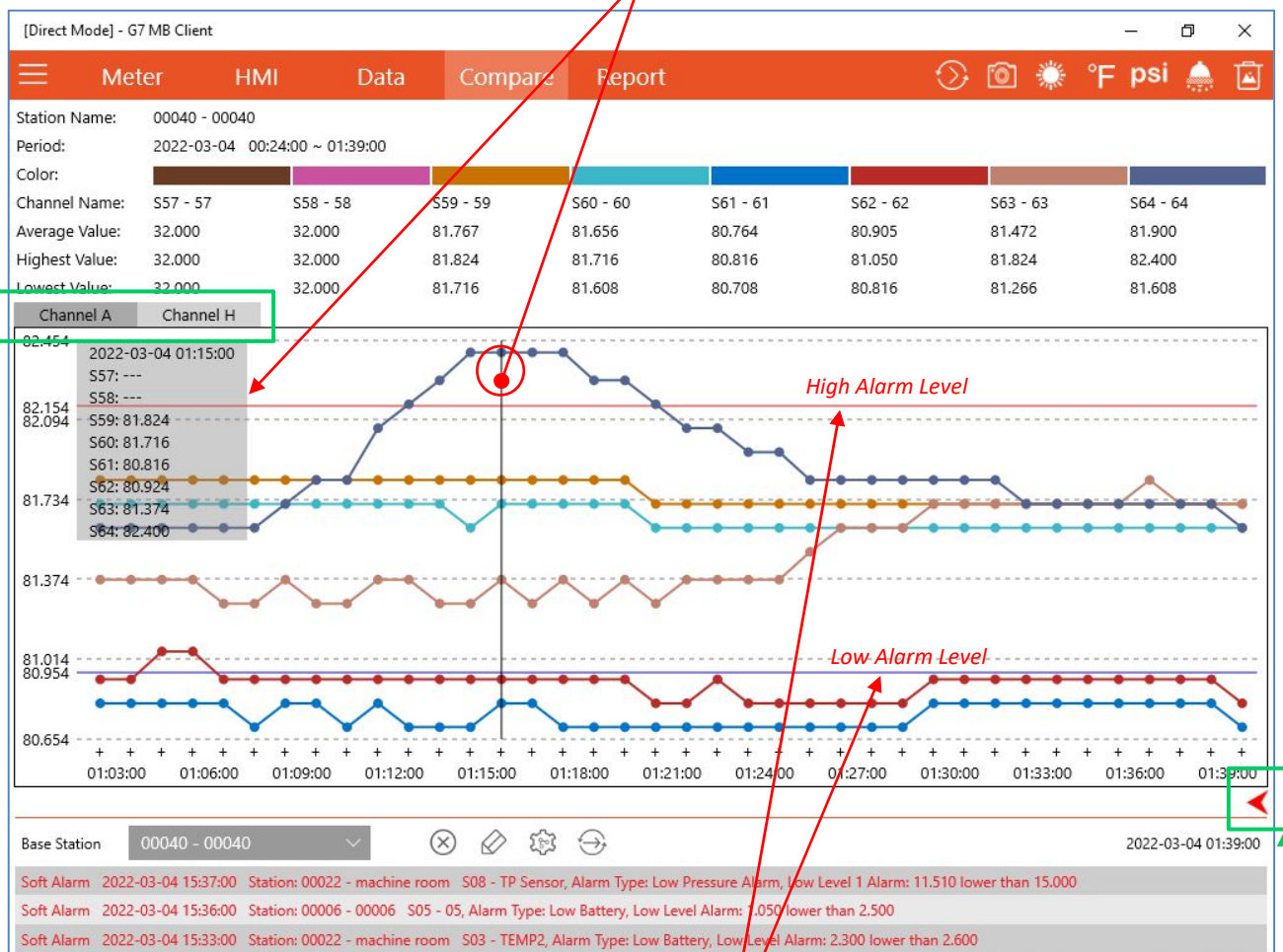

Show Sensor Menu

High & Low Alarm Level lines can be dragged to different values for comparison or reference.



## (3) Chart Line and Column Graph

- When only one sensor is selected, Chart Line and Column Graph can be selected.

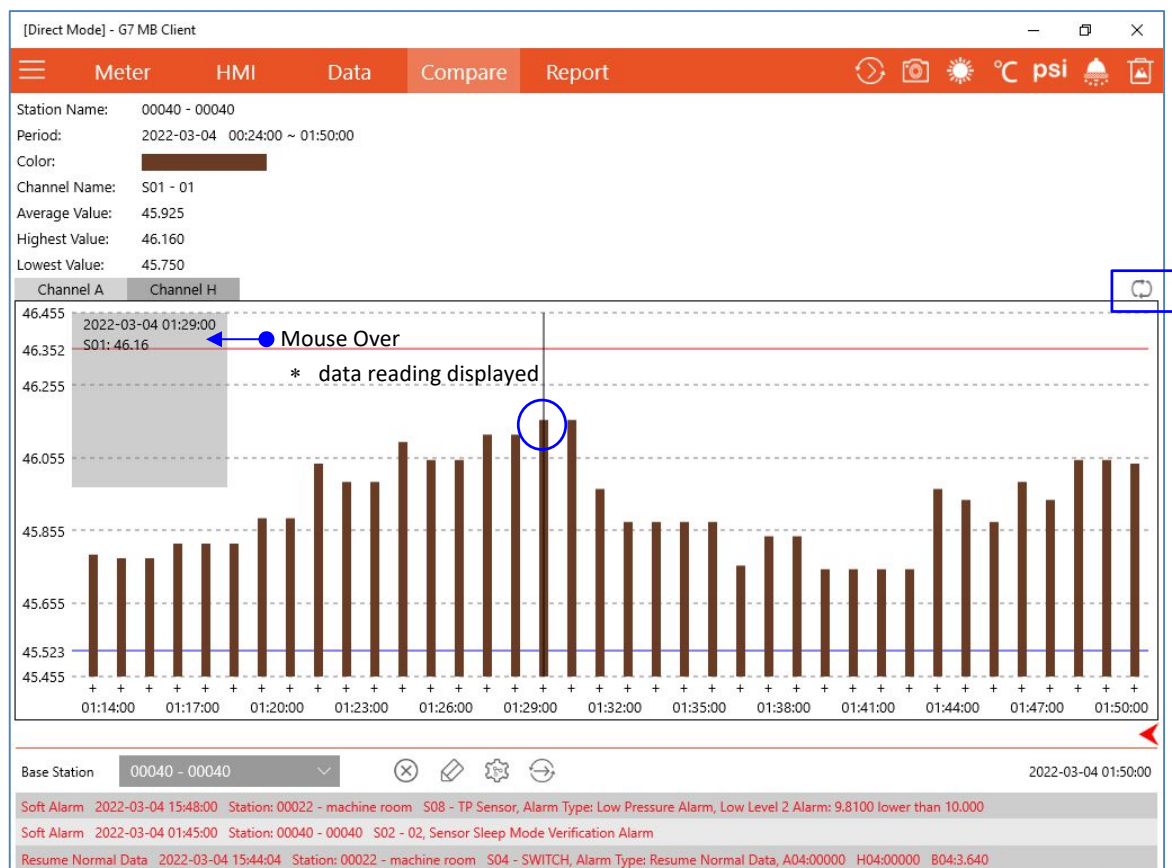
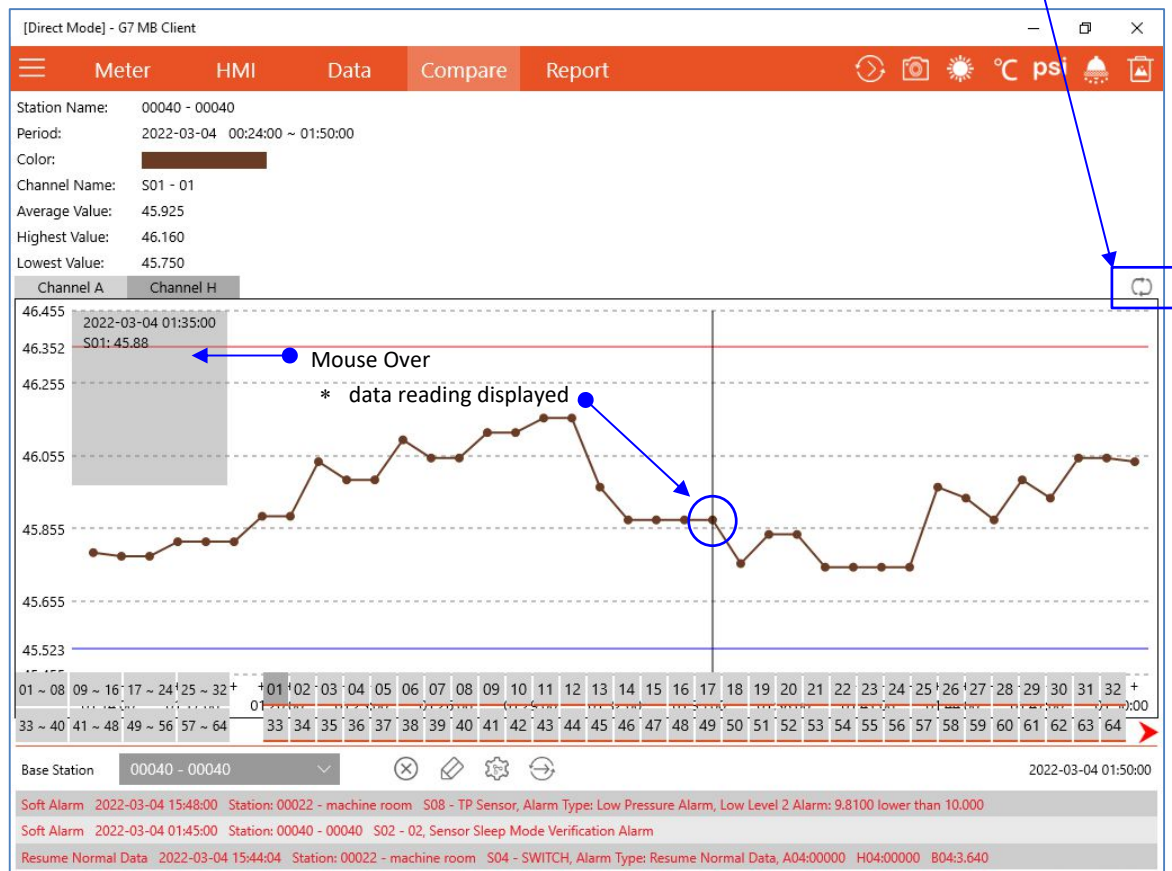

## 14. Report – History Data

### (1) History Data Chart View

- Select the Base Station and Sensor Group or Individual Sensor
- Each Base Station supports max. 64 sensors in 8 groups.
- Sensors are grouped as 01~08, 09~16, 17~24, 25~32, 33~40, 41~48, 49~56, 57~64.
- Select period of history data (Year, Month, Week, Day, Hour)
- Mouse over each point will display the reading at that time

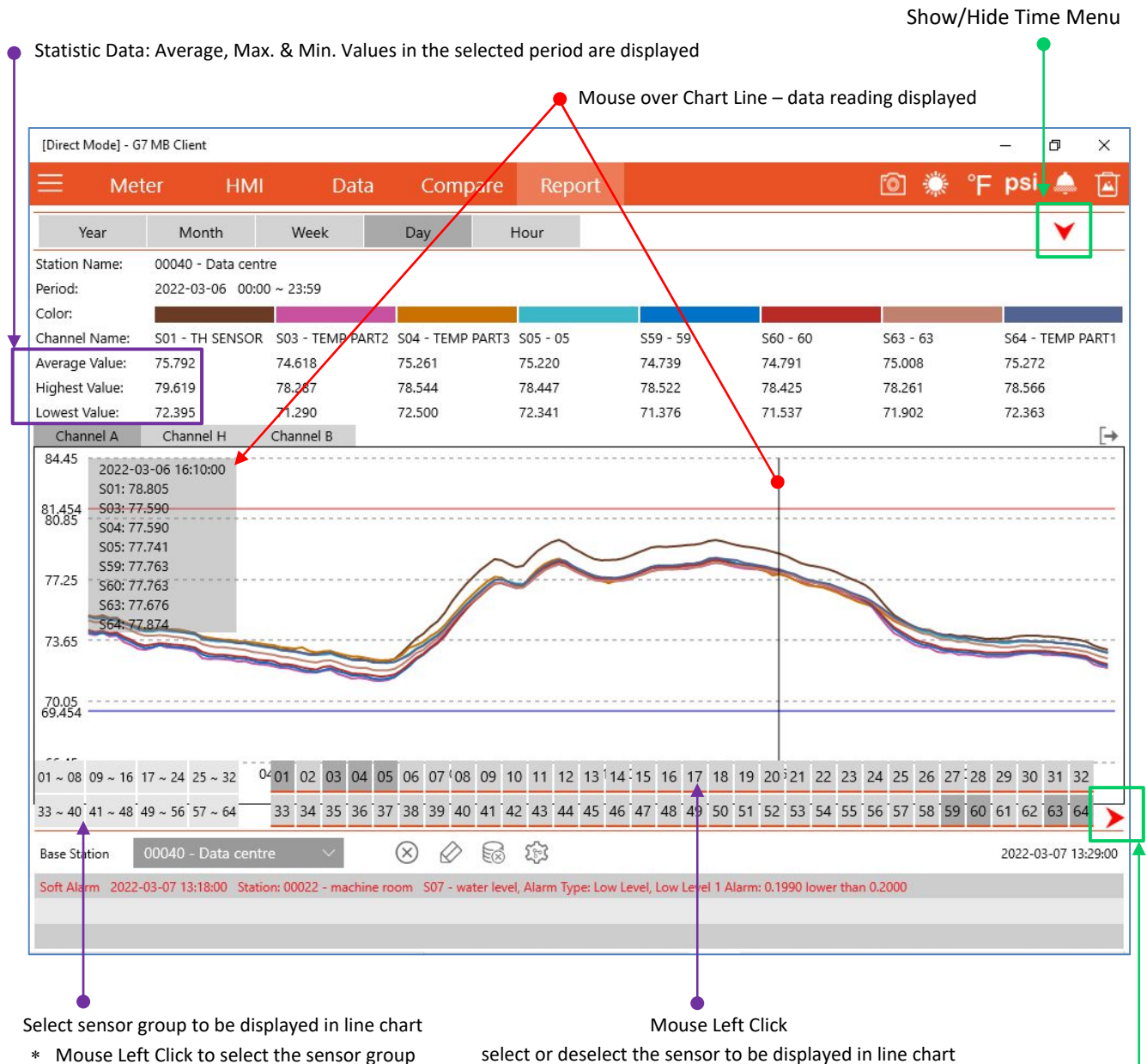

**18** Sensor activated and selected for display in line chart

**12** Sensor activated – available for display in line chart

**25** Sensor deactivated – not available for display in line chart

Hide Sensor Menu

## (2) History Data Period &amp; Data Storage

- Incoming data of all connected base stations will be saved locally
- Select time range and start time for history data display

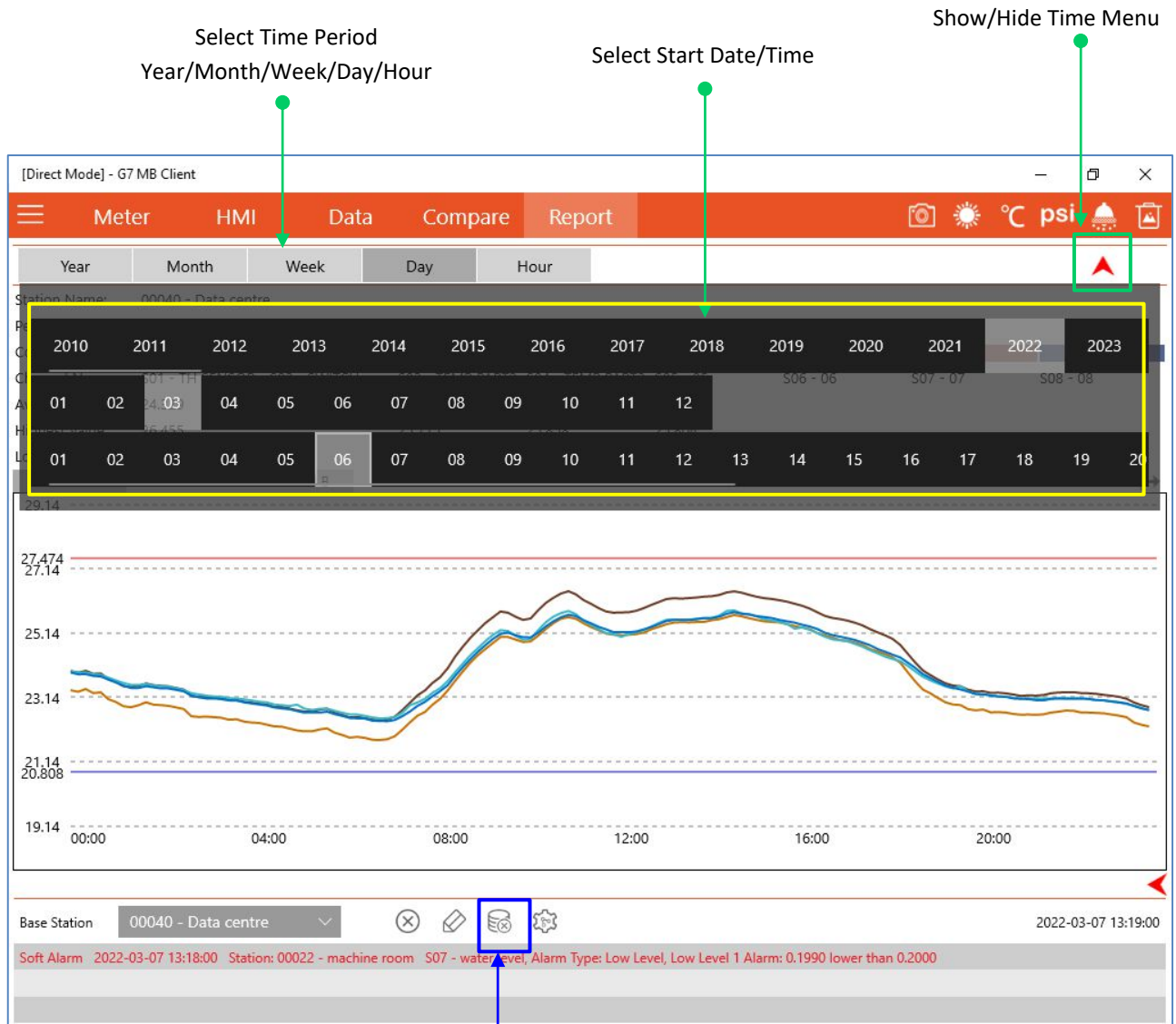

Max. 2 years data will be saved into local storage.

Click [  ] to delete history data from local storage.

Delete history data of 3 months ago  
Delete history data of 6 months ago  
Delete history data of 1 year ago  
Delete history data of 2 years ago

## (3) Channel A, H, B

- Channel A > displays temperature, AD1, or D01 according to sensor type
- Channel H > displays humidity, AD2, or D02 according to sensor type
- Channel B > displays battery level

Channel	G7-T2/TX/H2/H3	G7-AD	G7-TP	G7-MB	G7-D2
A	Temperature	AD1: 4-20mA	Temperature	Floating Point	D01: Open/Close
H	Humidity	AD2: 0-5V	Pressure	Integer	D02: Open/Close

Select Display of Channel A, H and B

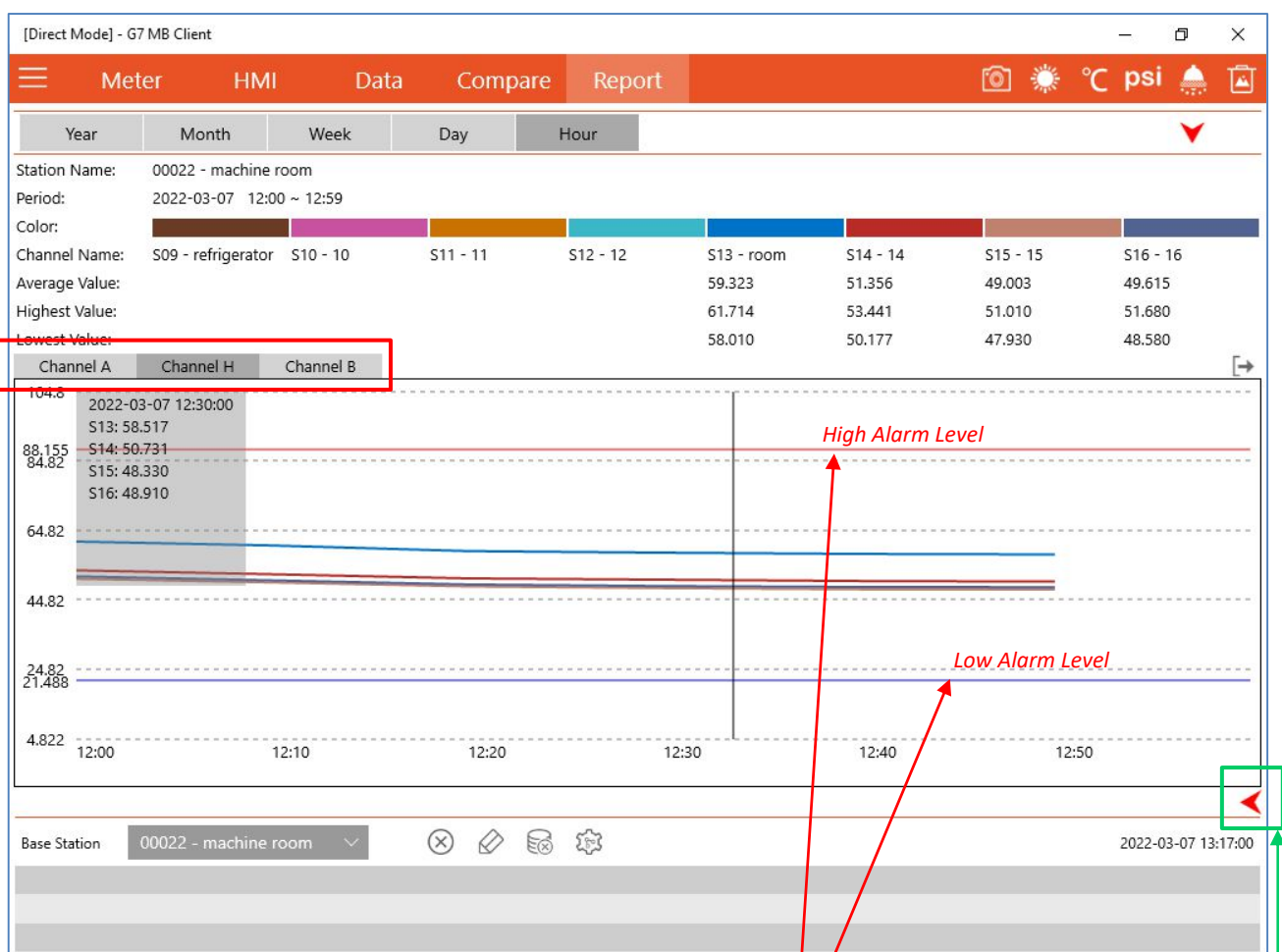

Show Sensor Menu

High & Low Alarm Level lines can be dragged to different values for comparison or reference.

## (4) Report Data Export

- Click [ ➡ ] button to export data of selected time range on report line chart
- Select the type of export data file

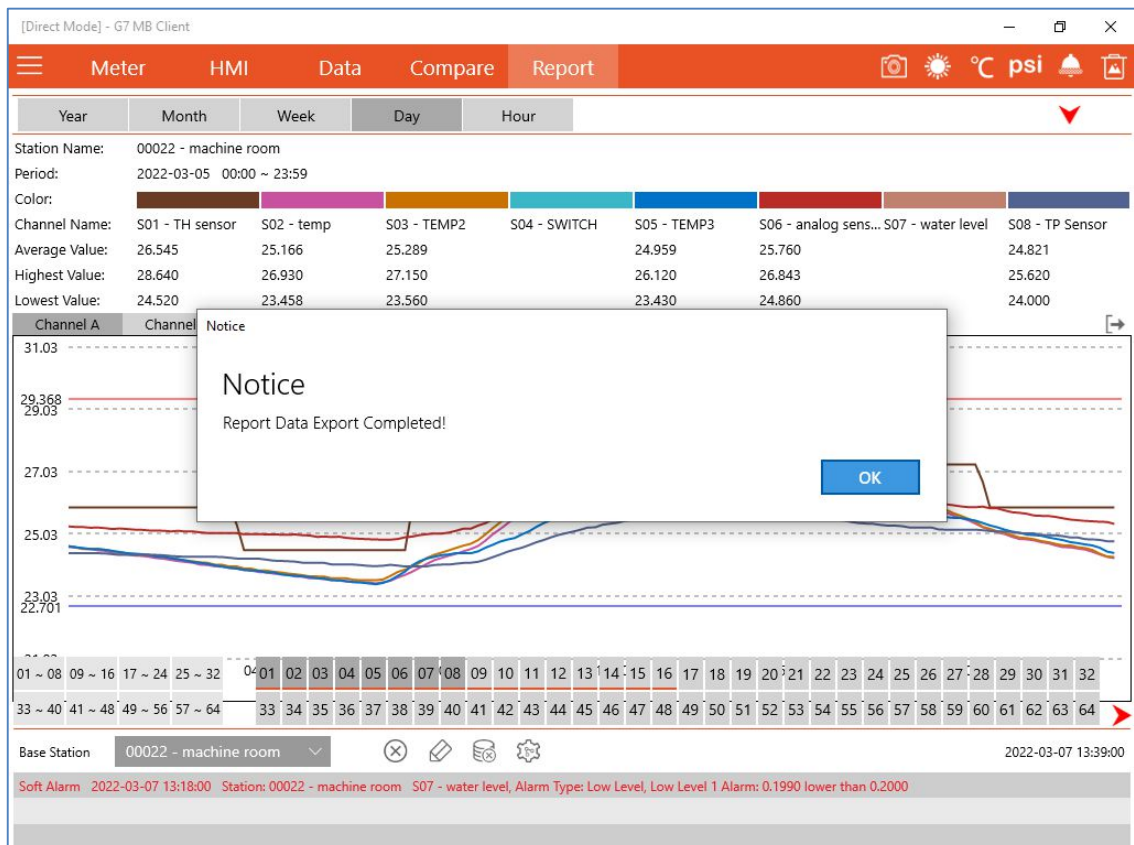
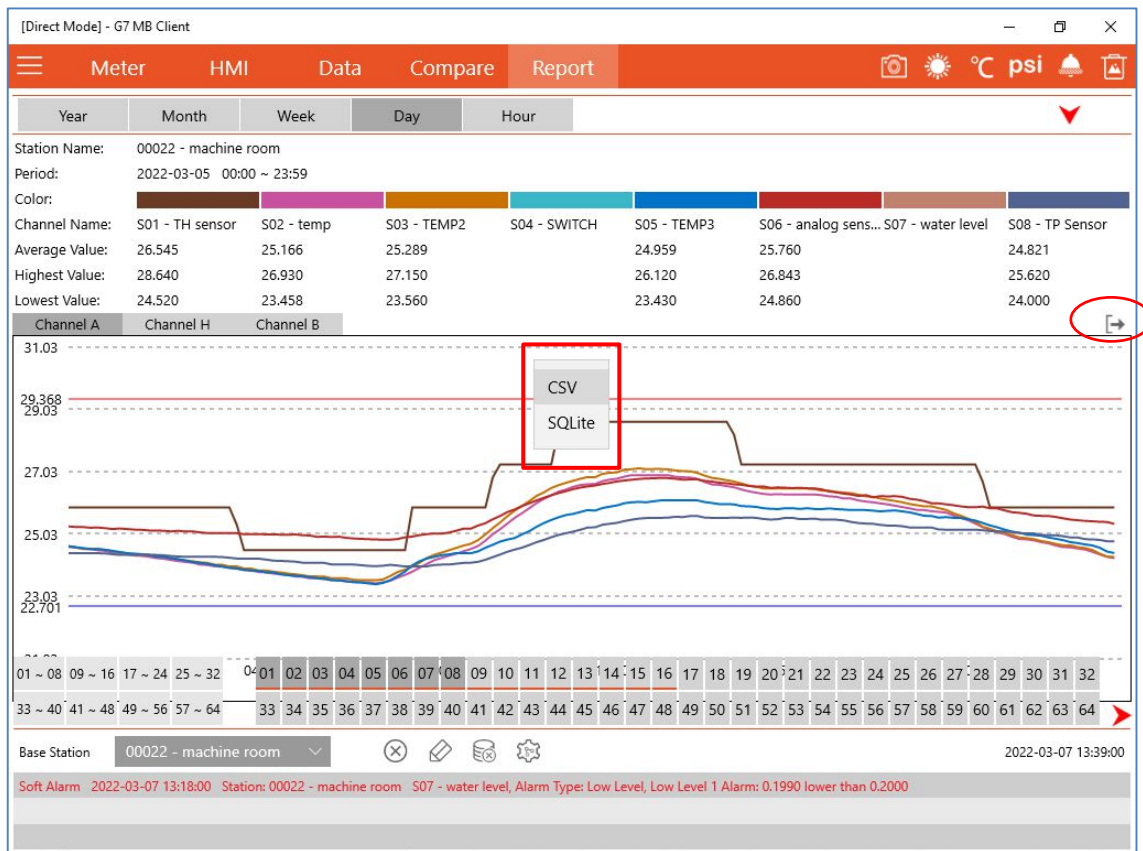



## (5) Chart Style selection

When only one sensor is selected, press  button to select Chart, Column or Hi/Lo graph.

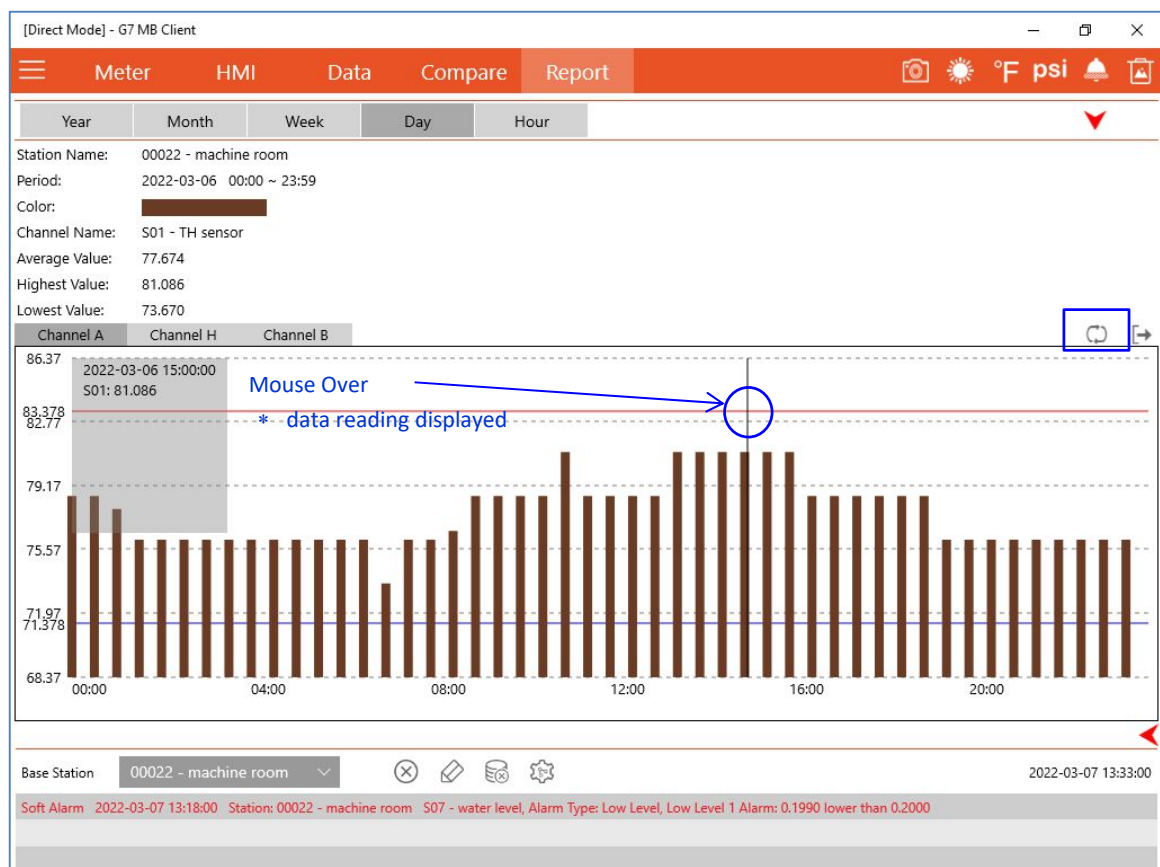
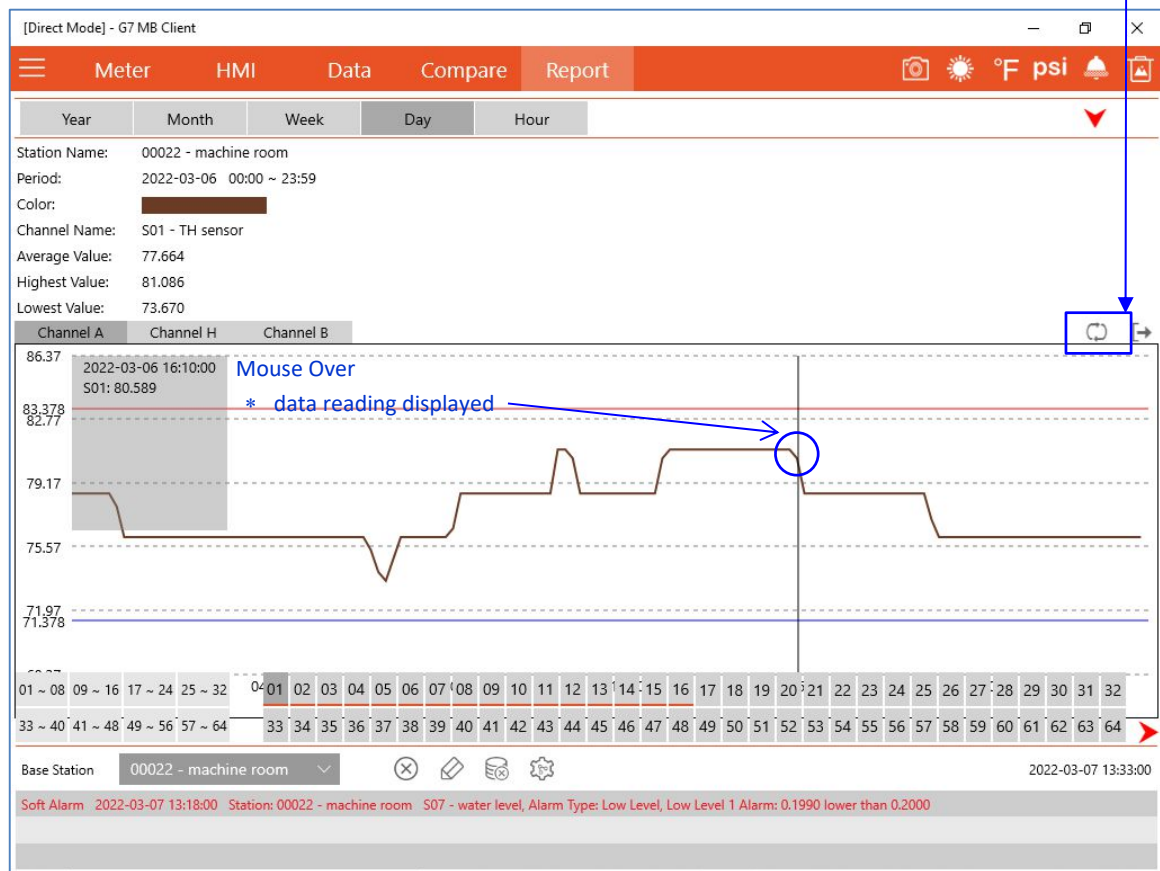

## Hi/Lo Graph Report

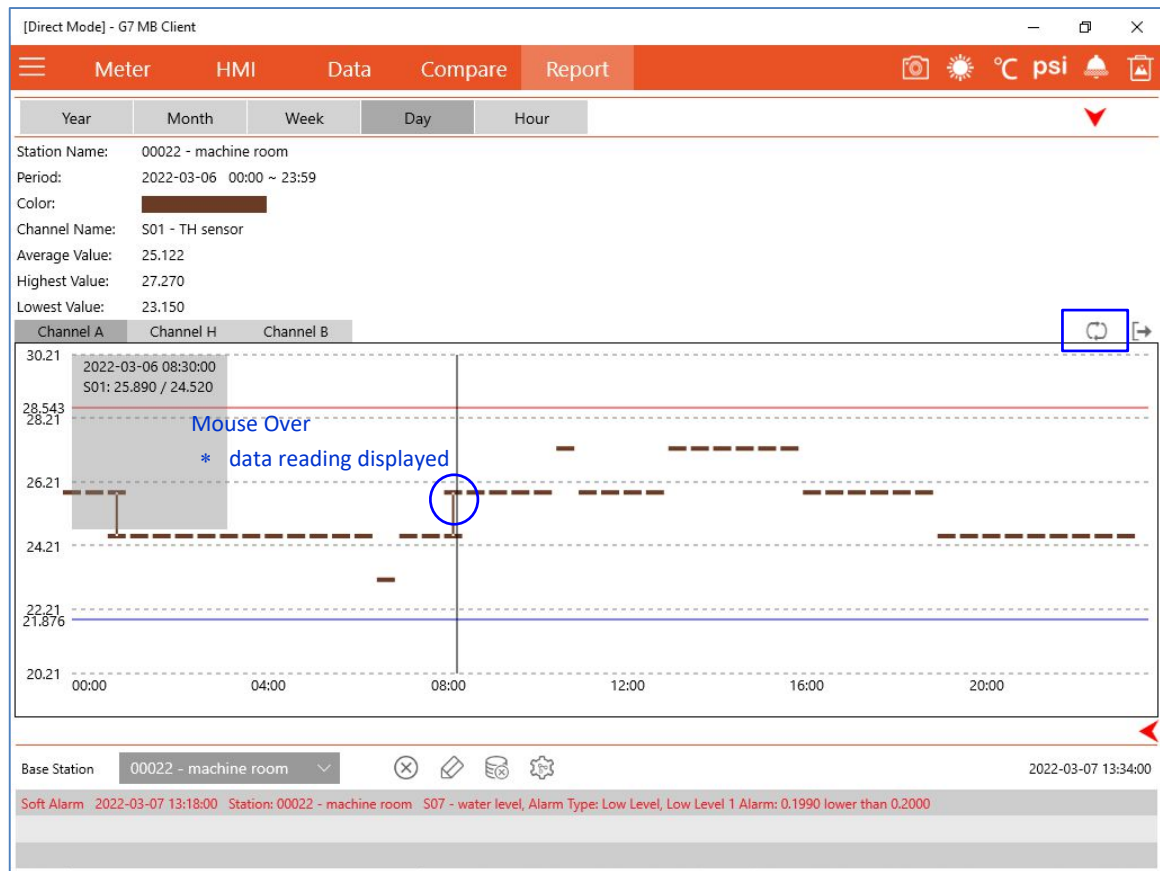

## (6) Button Function



1



2



3



4

- 1) Delete Station ID
- 2) Modify Station Name
- 3) Delete Local Storage
- 4) Setup Alarm Alert Properties

## 15. Day Night Display

### (1) Day Night Mode select by Mouse Left Click

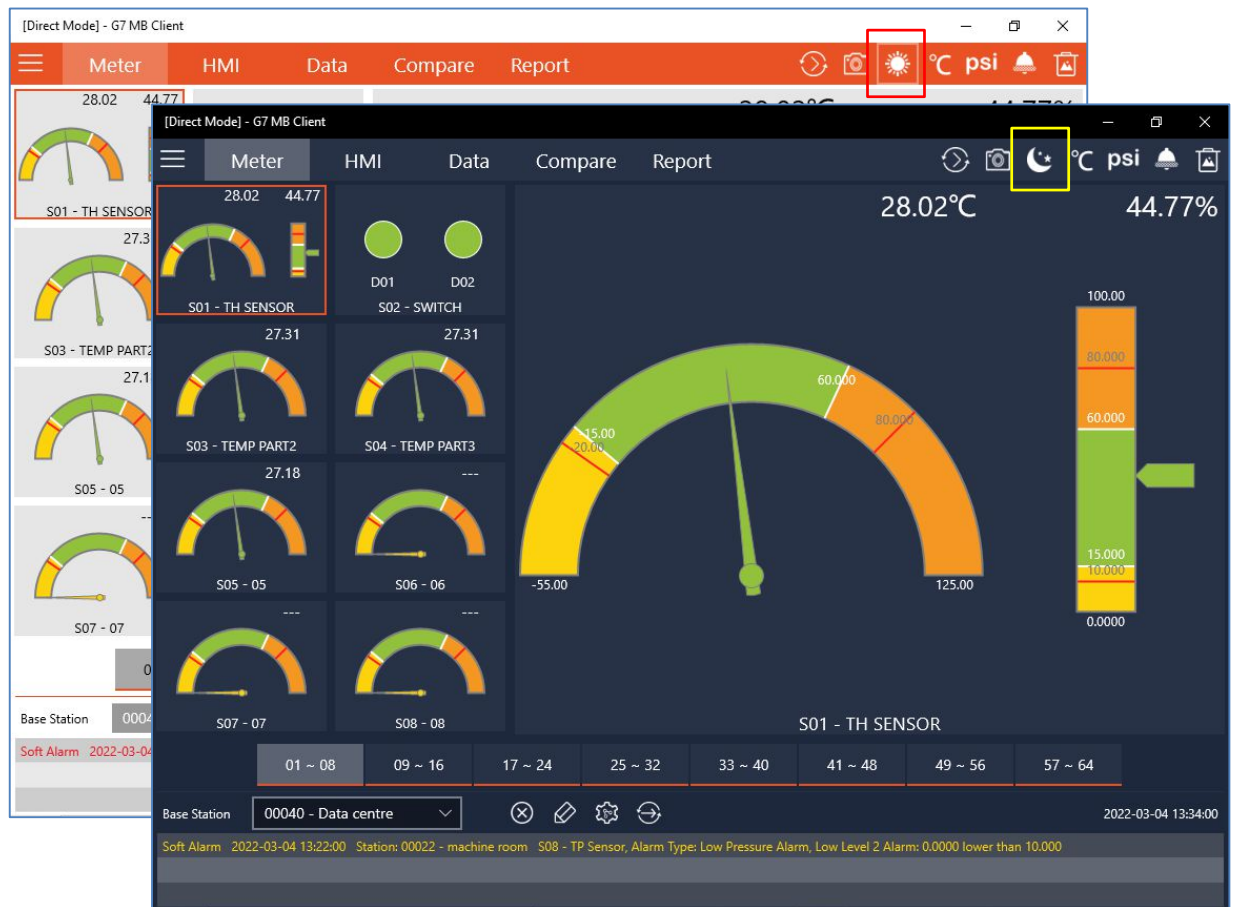

### (2) Daylight Saving Time change by Mouse Right Click

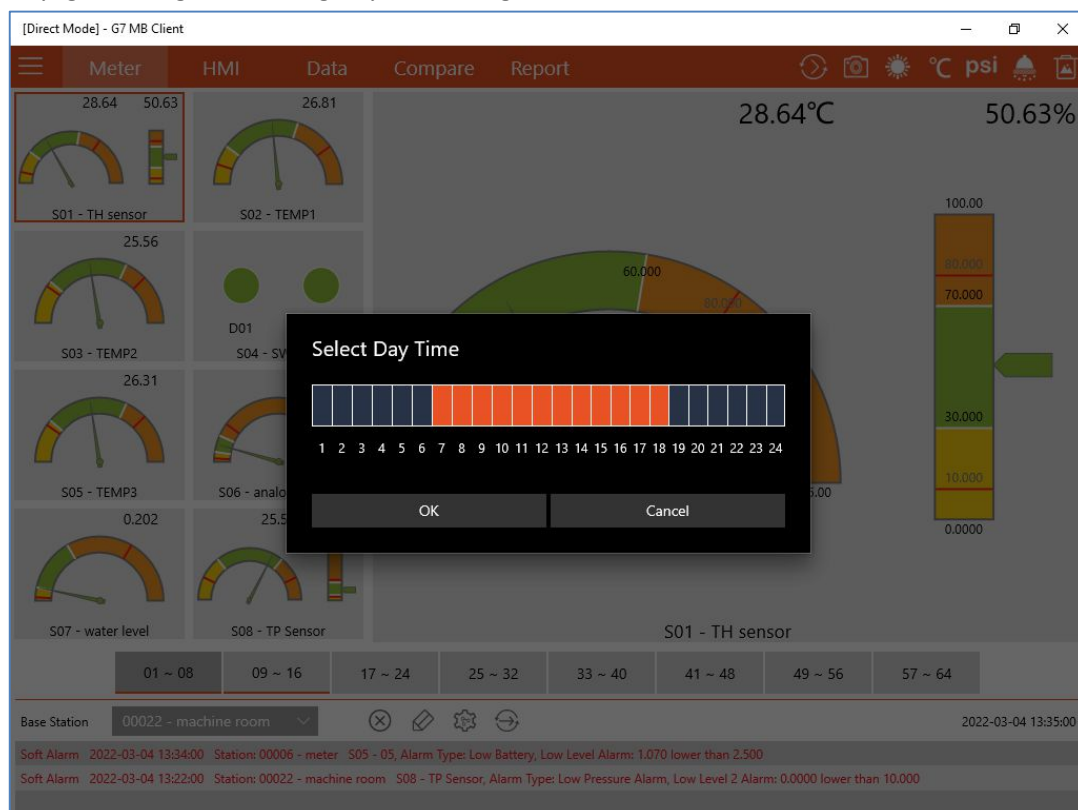

## 16. Data Export

### (A) Live Data Export

- Live Data of all registered base stations will be saved into local storage automatically
- Data will only be displayed and saved when running G7 MB Client on front end
- Max. 2 years of data will be kept in local storage
- Stored data can be exported to files in csv or SQLite format

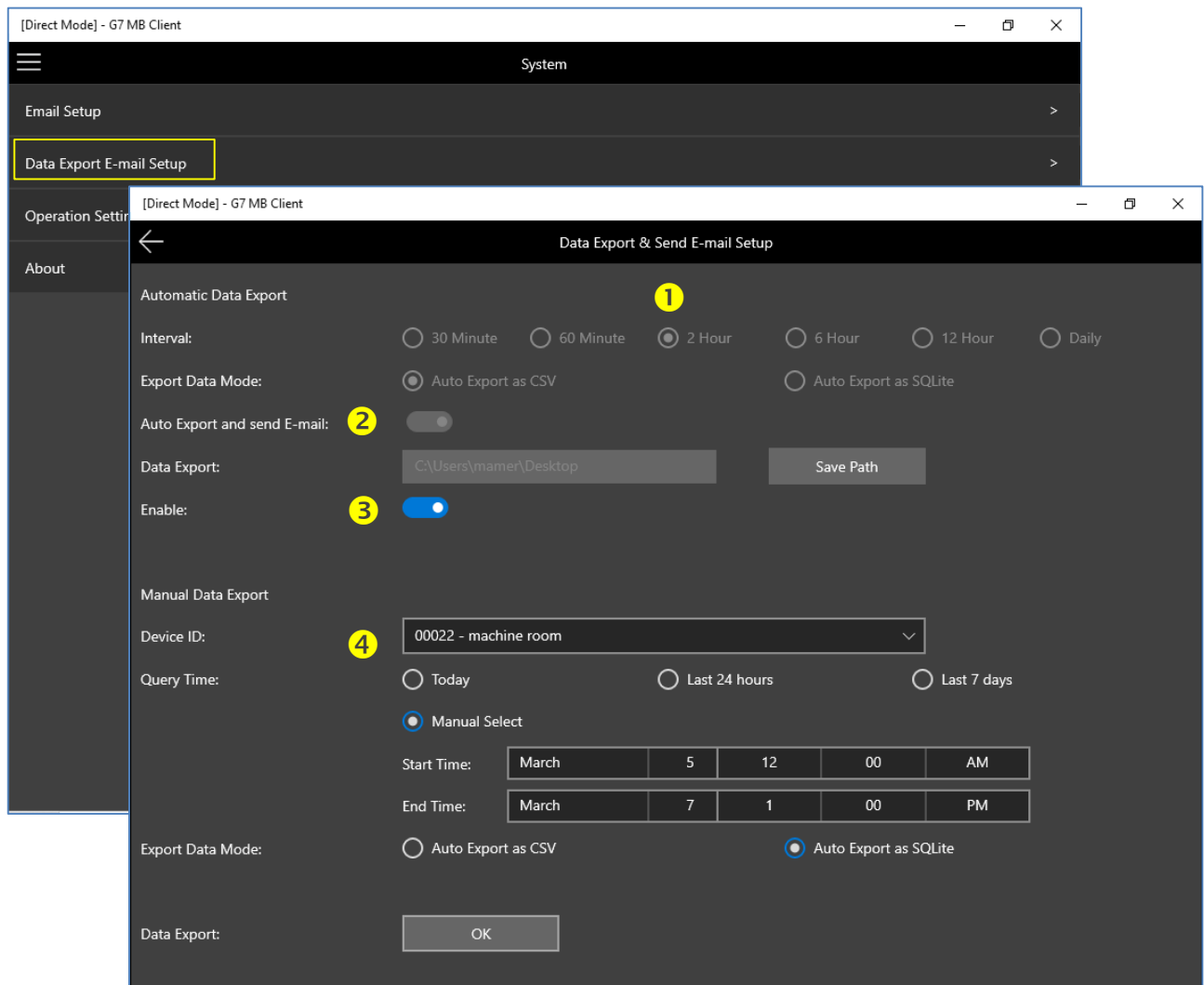

#### Automatic Data Export

- (1) Select [Interval] – client software will export data of all registered base stations to files in interval
- (2) [Auto Export and send E-mail] allows data file sent to email address on Email Setup
- (3) [Enable] exports data of all registered base stations into user selectable folder in interval automatically

#### Manual Data Export

- (4) It allows user to export data of selected base station and period into a file

Example:

- User click [Enable] at 3:00pm and select “60 minutes” interval.
- G7 MB Client will start to export data at 3:00pm into files every 60 minute.
- At 9pm, there will be 6 data files between 3:00pm~9:00pm.

**(B) History Data Export**

- Live Data is received by G7 MB Client, and then saved into local storage automatically
- Data retrieved from local storage is History Data
- Download time will be long when time range is too wide

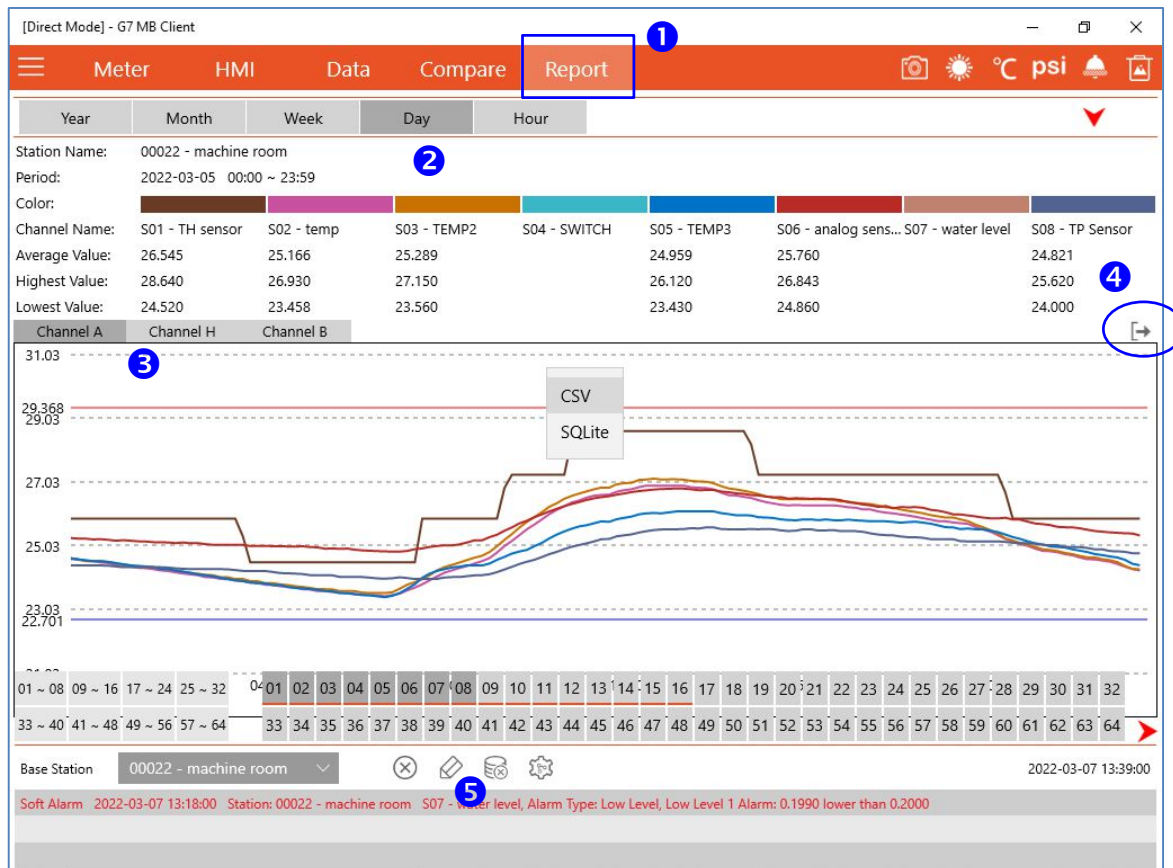

- (1) Select the base station and sensors in Report
- (2) Select the time range and start time
- (3) Select Channel A/H/B
- (4) Click [  ] button to export the data in csv or SQLite format

**(C) Delete Stored Data**

- (5) Click [  ] to delete history data from local storage

Delete history data of 3 months ago  
 Delete history data of 6 months ago  
 Delete history data of 1 year ago  
 Delete history data of 2 years ago



## 17. Alarm Type

User will be alerted in following ways:

- G7 MB Client App (on screen and audio buzzer)
- Email sent from G7 MB Client

Alarm type:

- 1) Channel A: High Low Alarm - Temperature / Analog Sensor A01
- 2) Channel H: High Low Alarm - Humidity / Analog Sensor A02
- 3) Digital Alarm D01, D02
- 4) Sensor Battery Low Level [default: 2.5V]
- 5) Wireless Sensor Communication Loss or Sensor Not Configured Properly
- 6) Sensor Probe Defect
- 7) Sleep Mode Verification Alarm
- 8) Device Alarm
- 9) Data Resume Normal Level

## (1) Sensor Alarm High

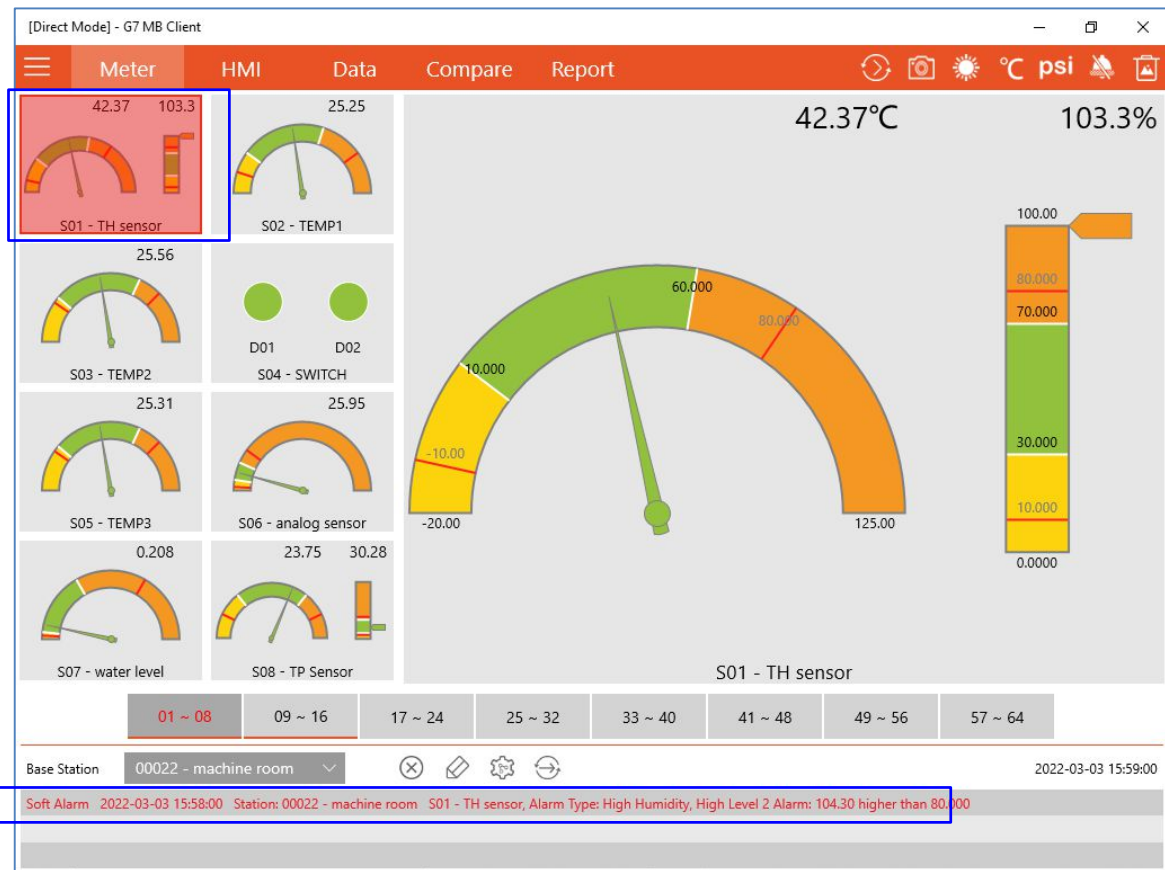

## (2) Sensor Alarm Low

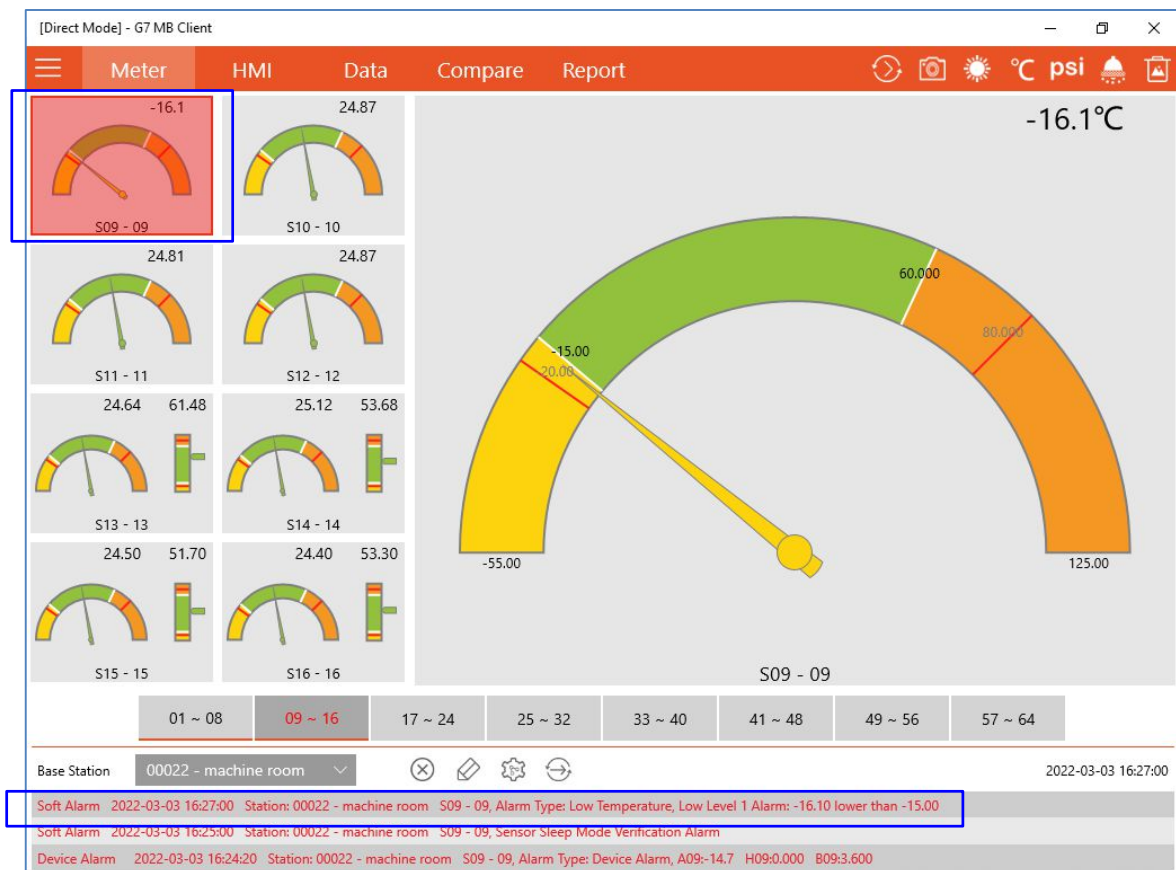

## (3) Sensor Connection Loss / Sensor Not Configured

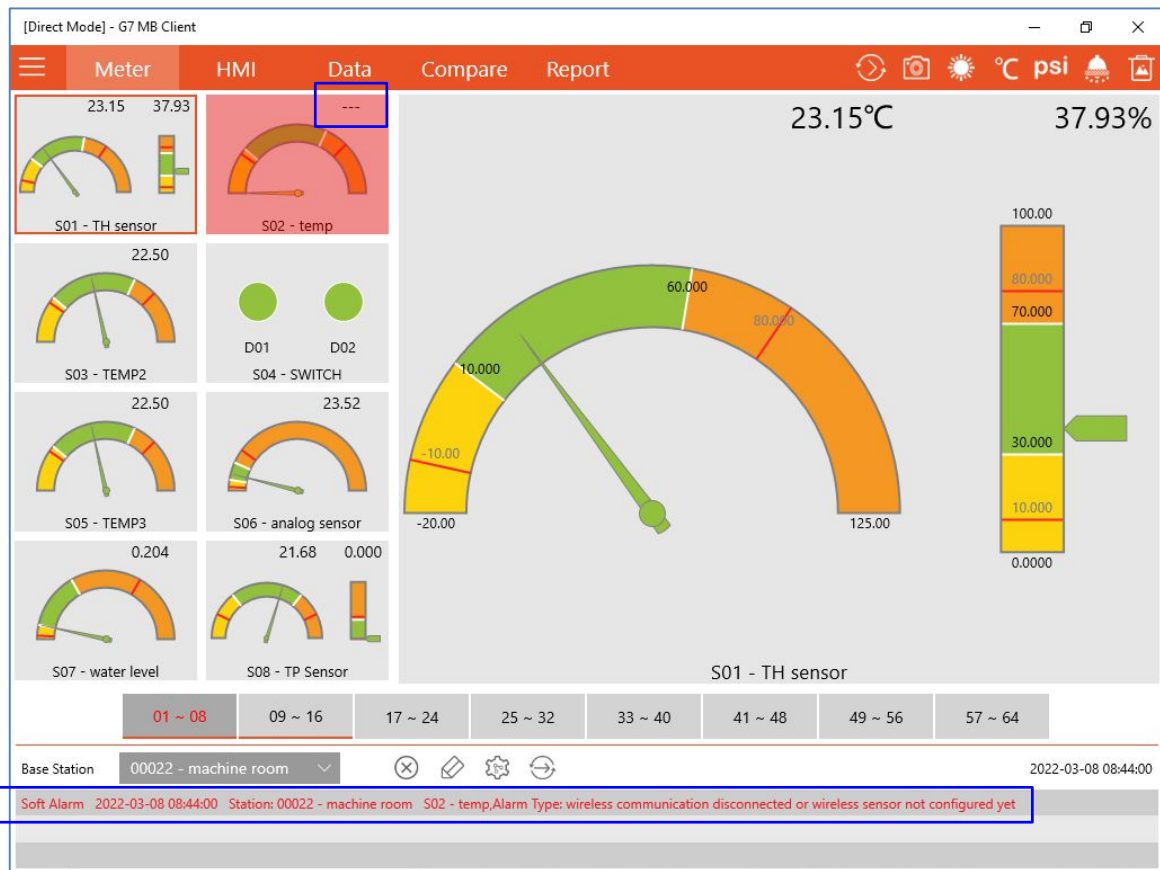

## (4) Sensor Probe Defect or Disconnected

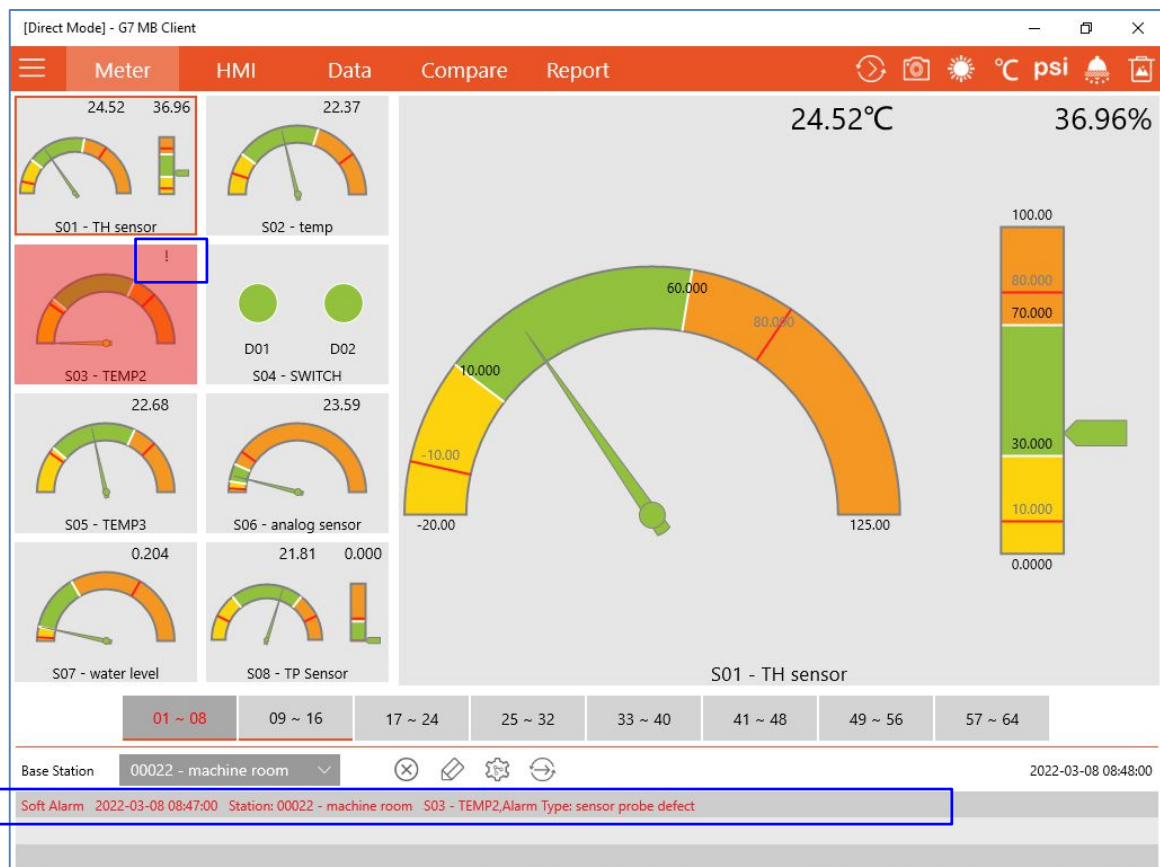

## (5) Resume Normal Data

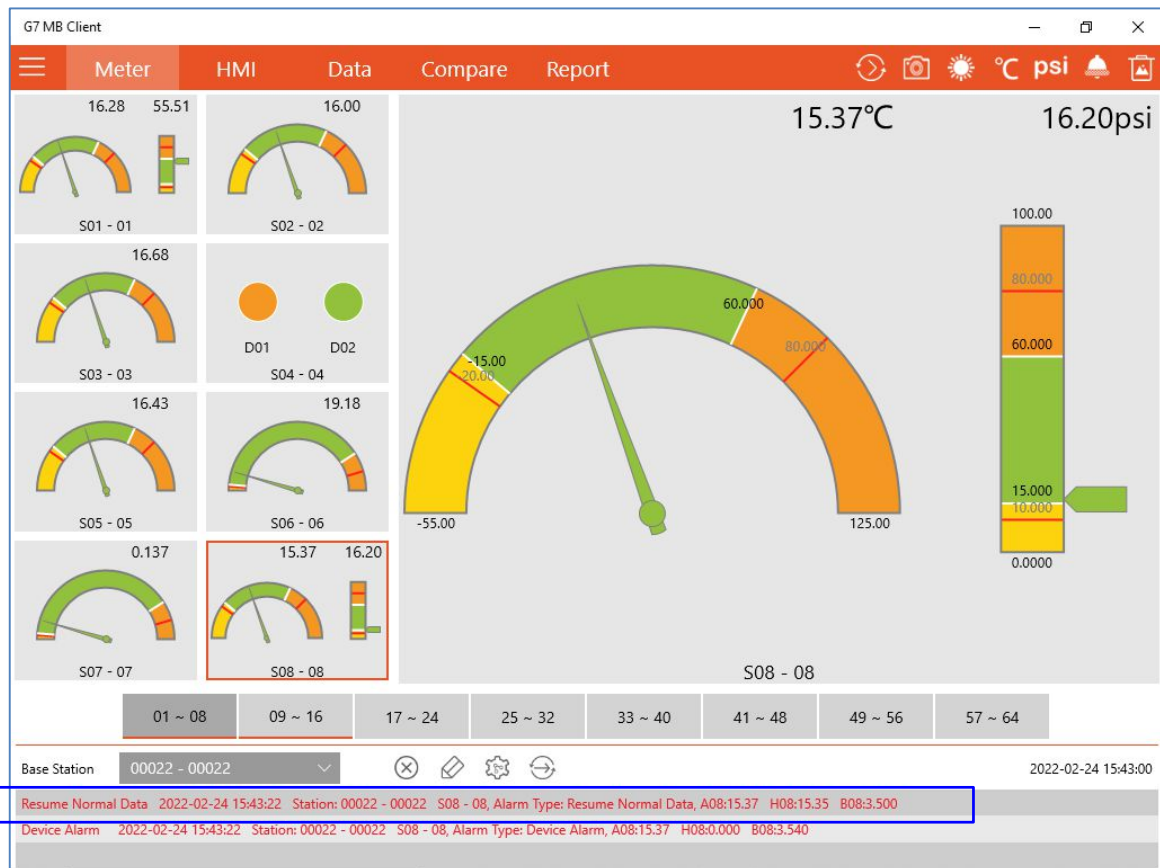

## (6) Battery Low Level

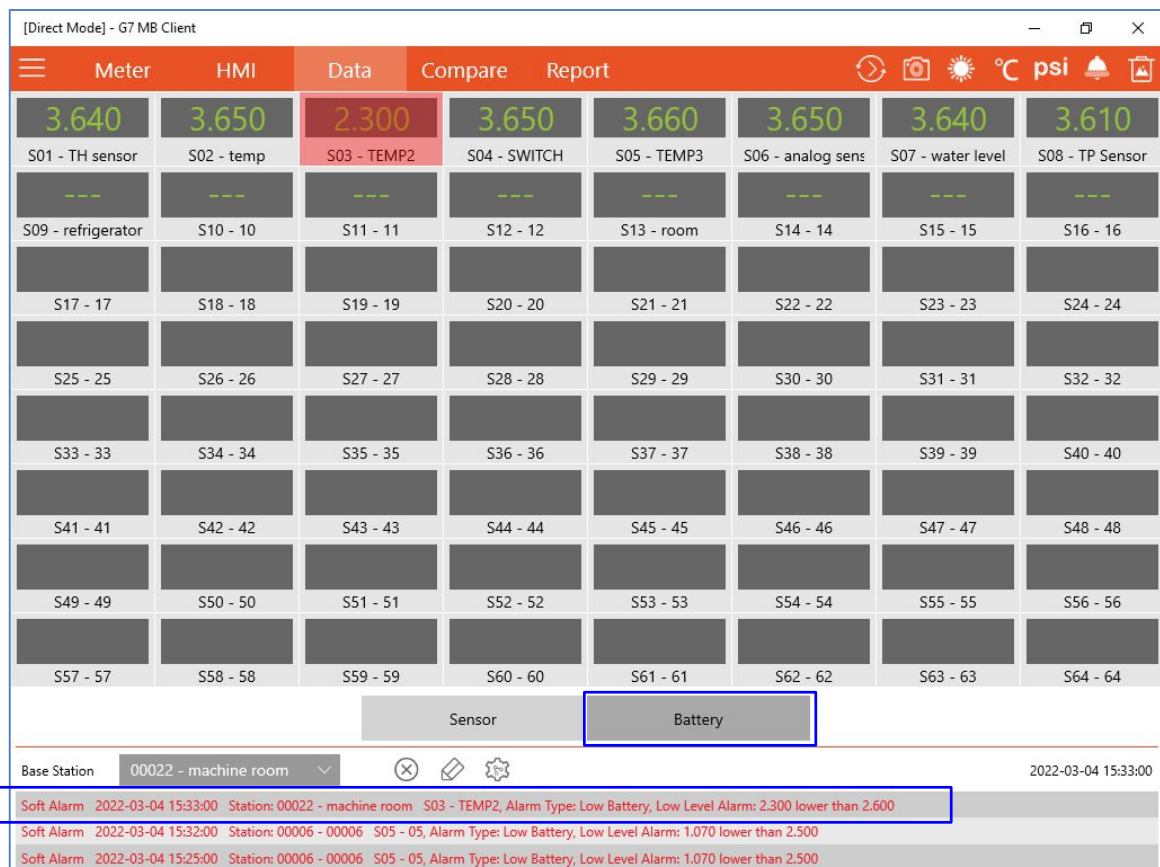

## (7) Digital Alarm

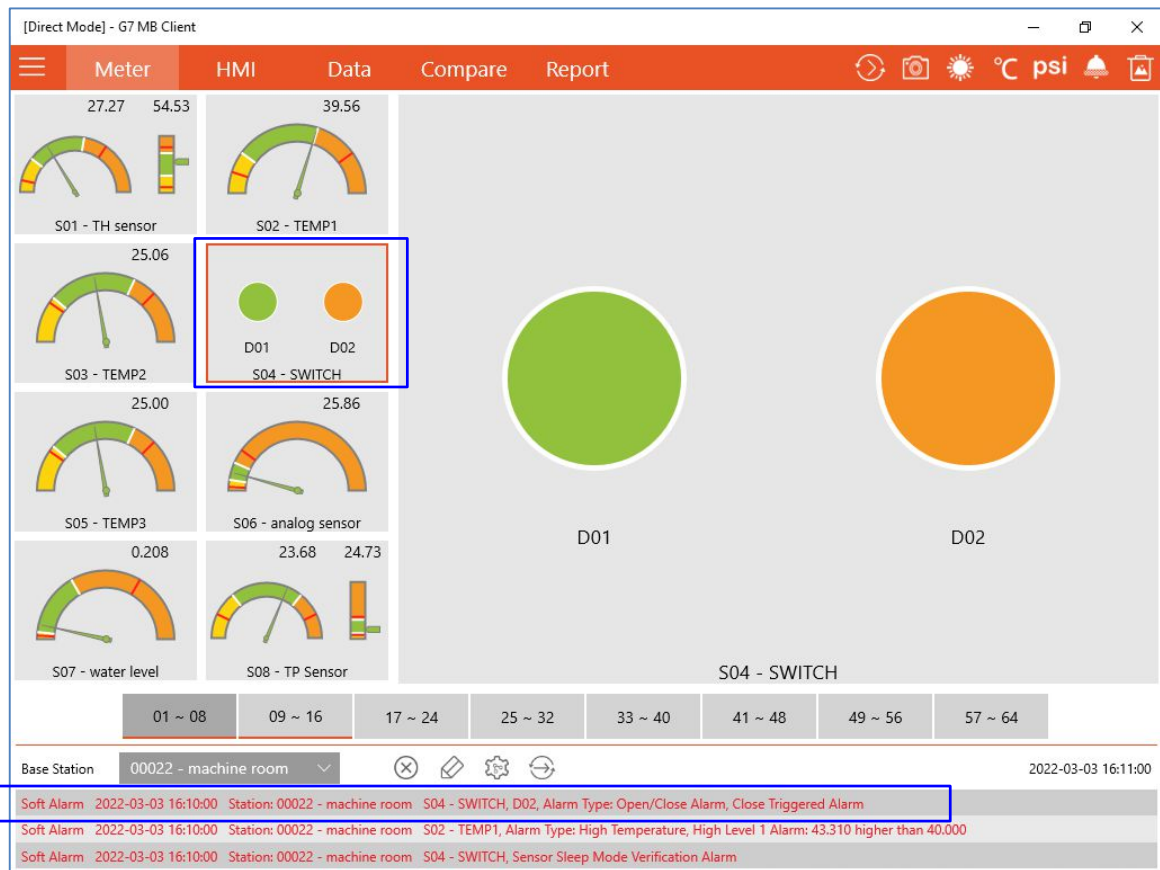

## (8) Sleep Mode Verification Alarm

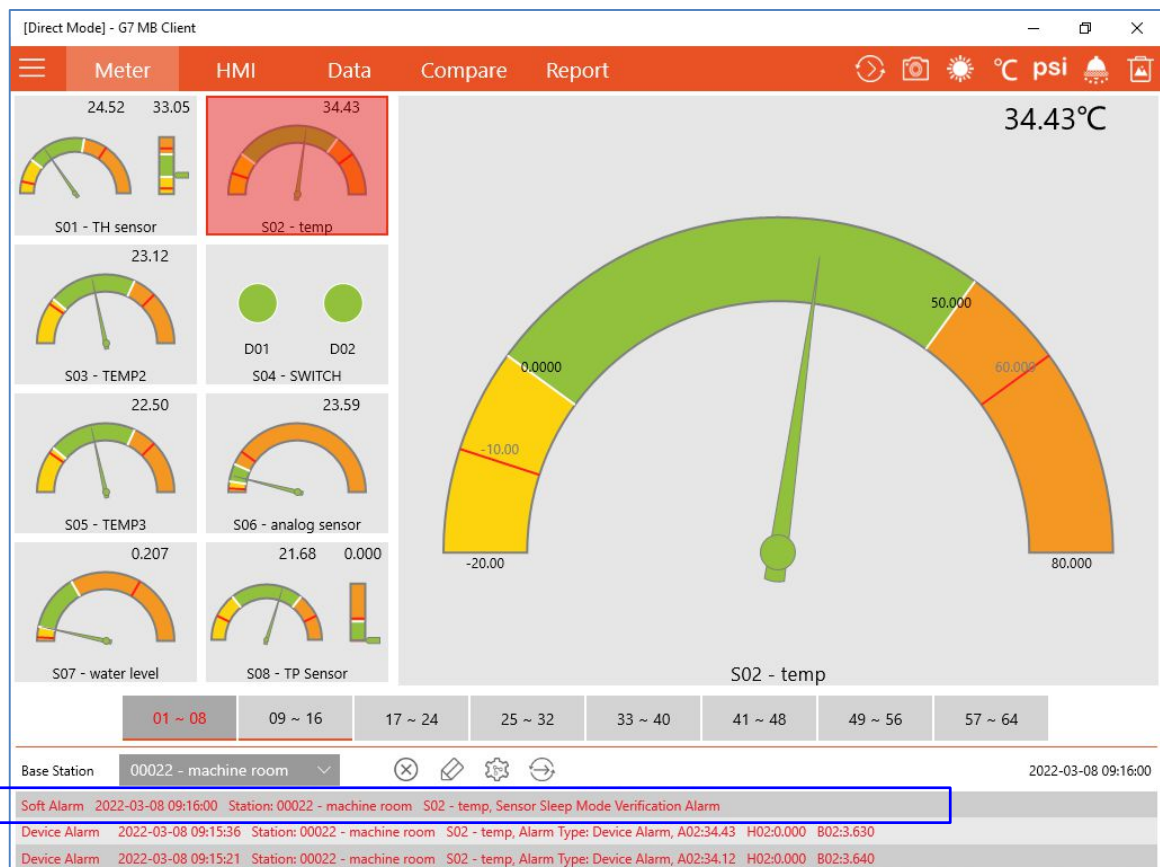



## (9) Device Alarm

[Device Alarm] is the hardware alarm delivered from wireless sensor directly.

Device Alarm Level is configured in hardware by G7 Setup.

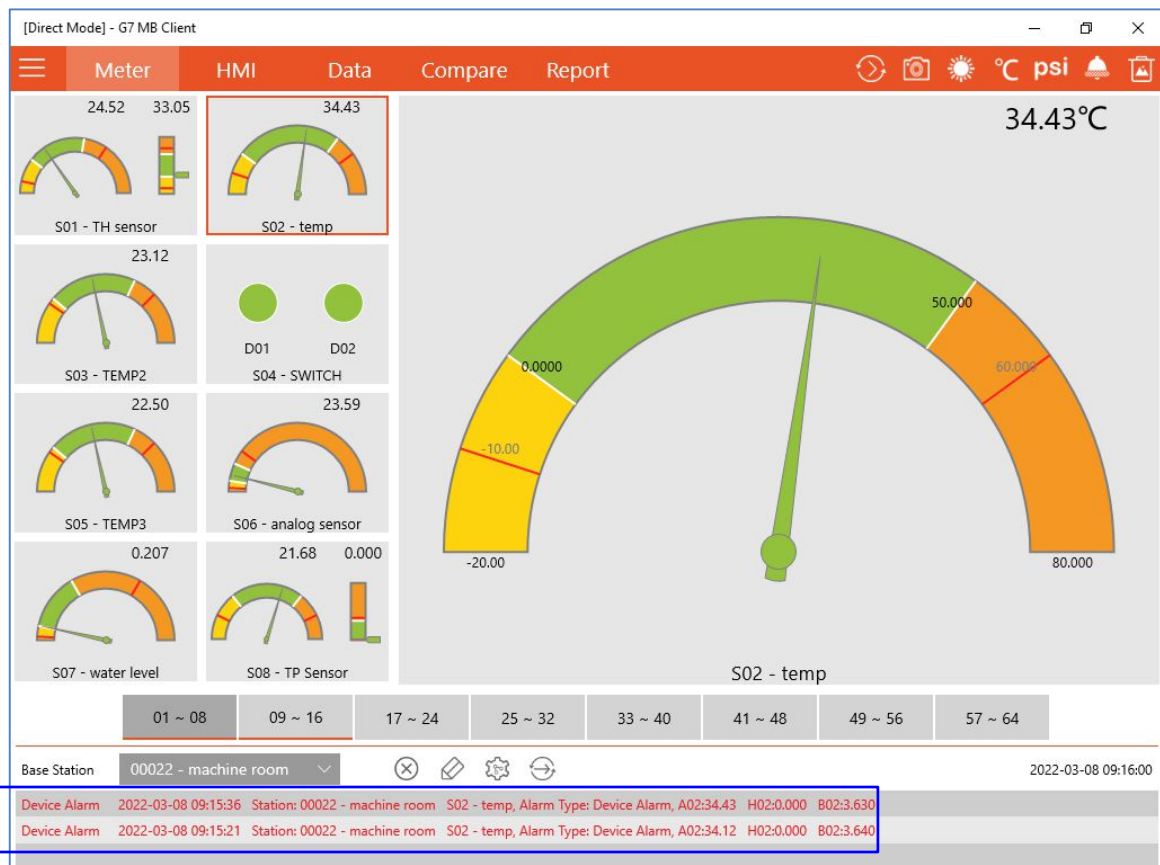
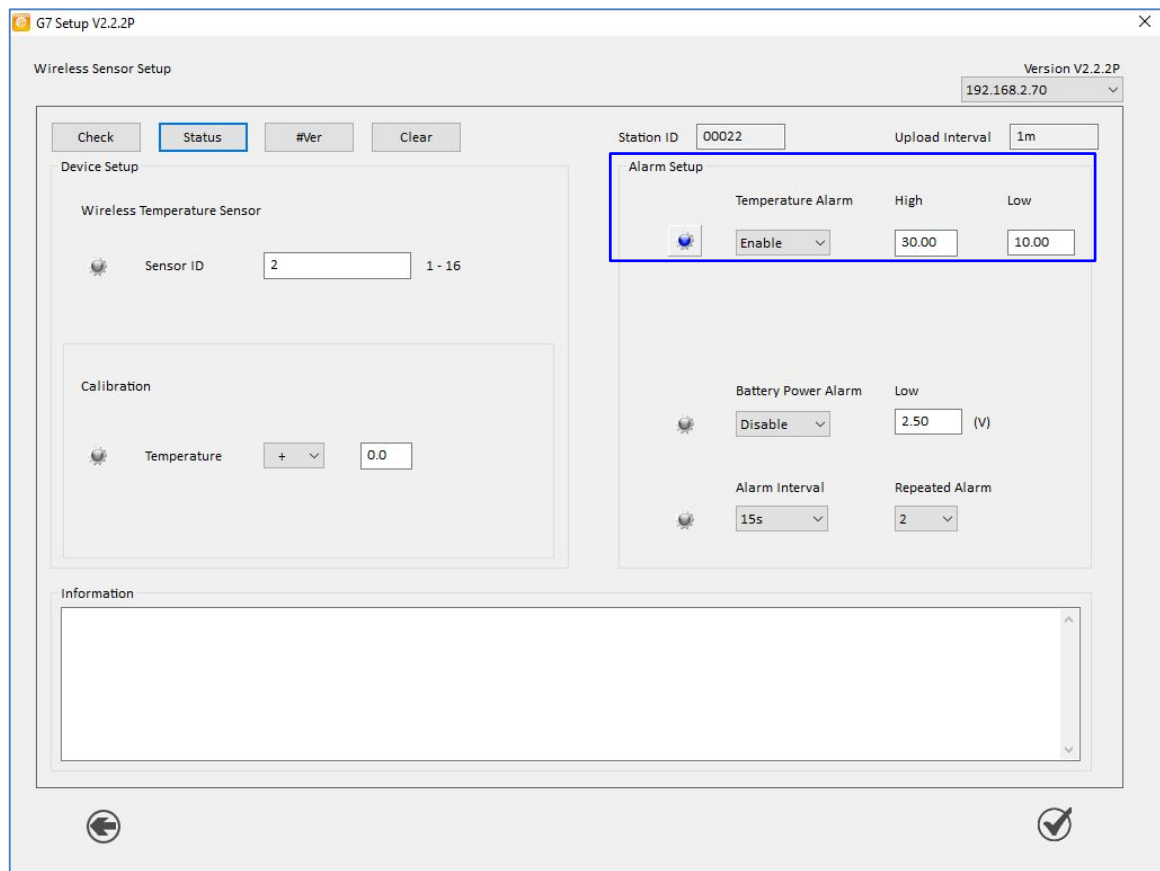

## 18. How user is alerted by alarm?

When soft alarm is triggered, user can be alerted by:

- (1) G7 Client – On Screen Display & Audio Buzzer
- (2) Alarm Email

### (A) On Screen Display & Audio Buzzer on G7 MB Client

User will be alerted by:

- alert display
- audio buzzer
- alarm list

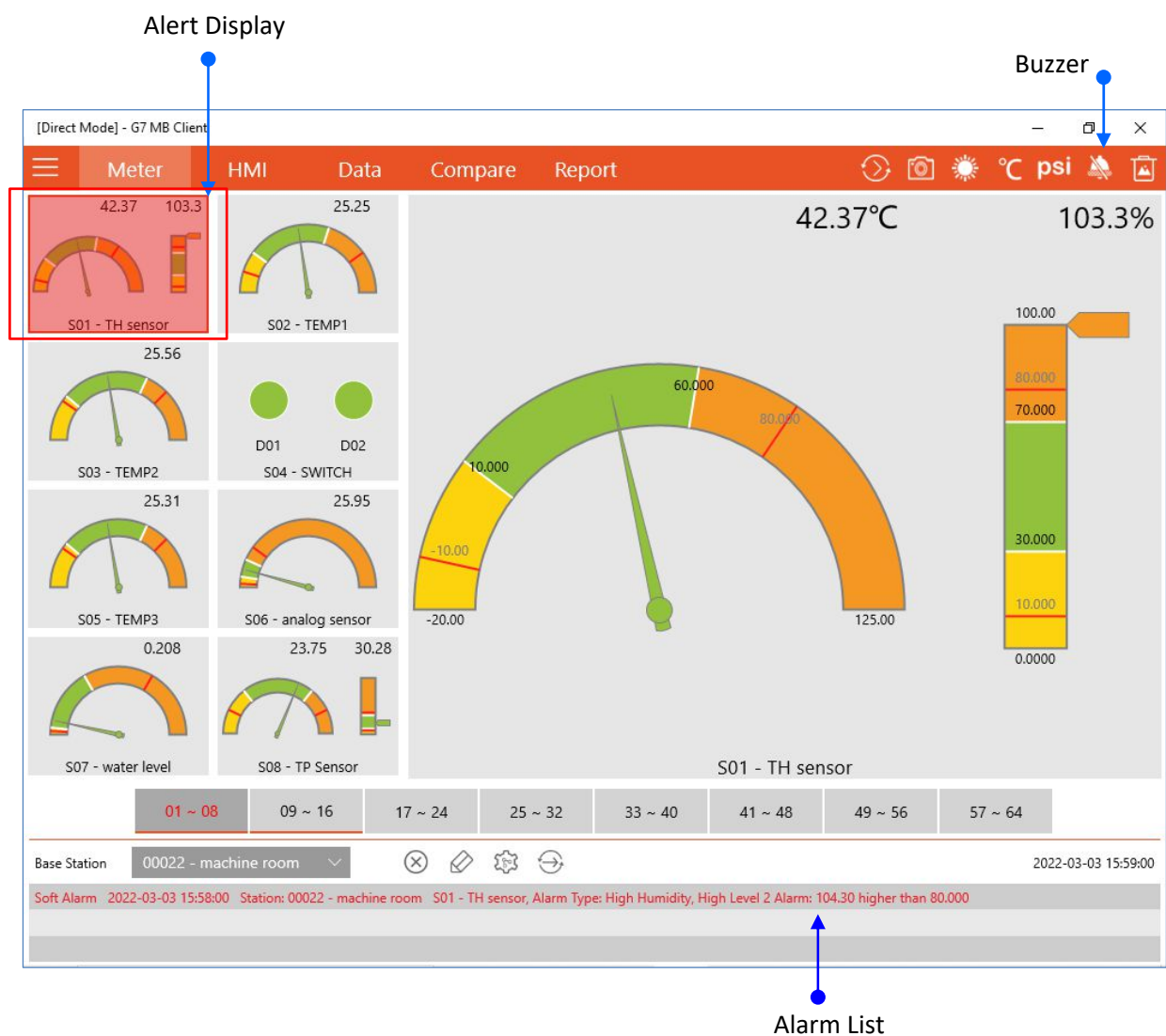
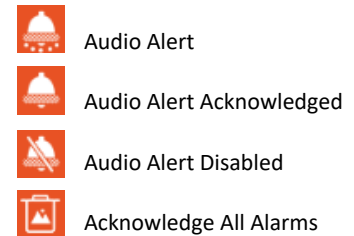

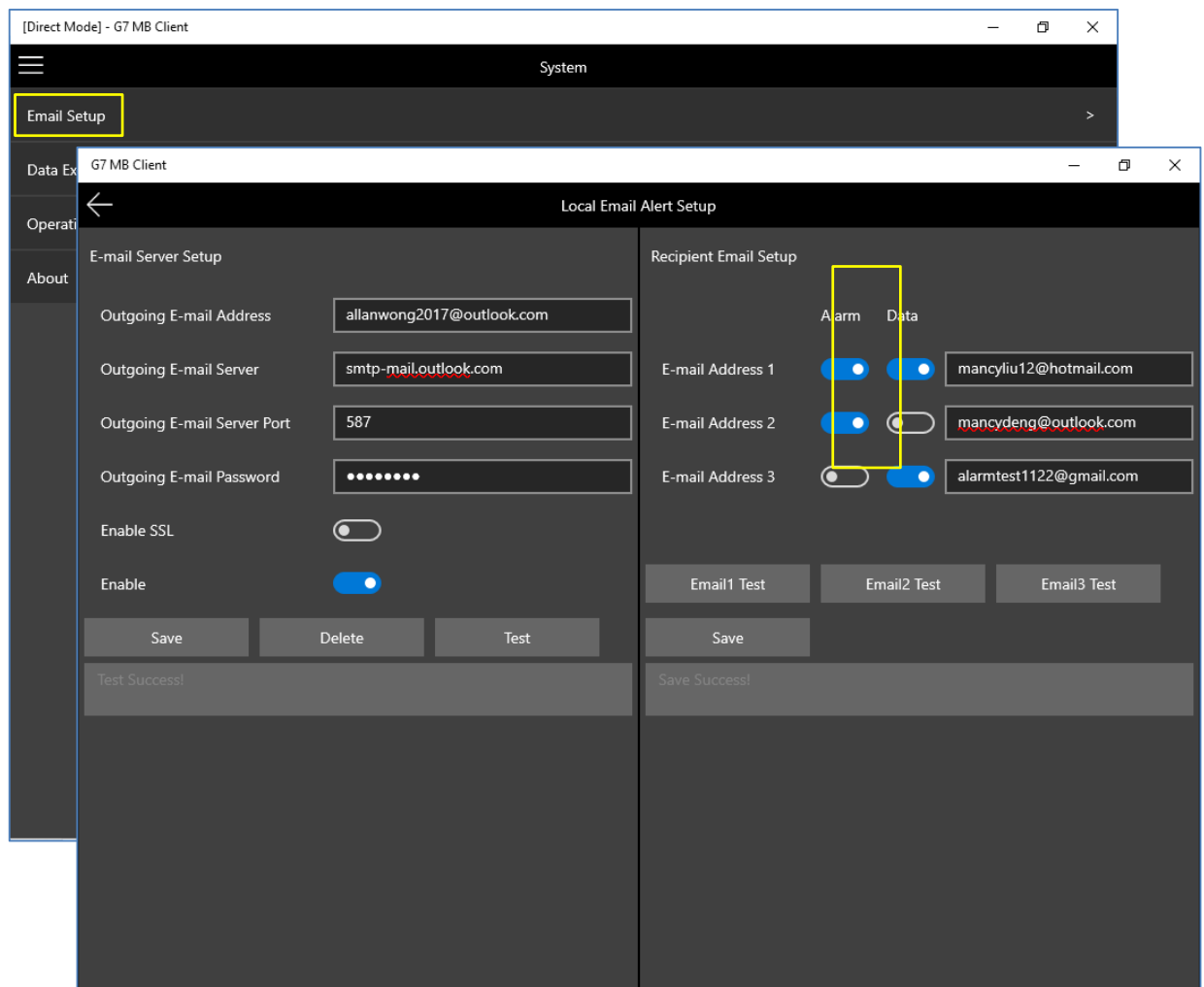
**(B) Alarm Email Address – Alarm sent from G7 MB Client**

- Automatic Data Export will be sent to the email address with [Data] enabled. Please refer to section [Data Export].
- Alarm Email will be sent to the email address with [Alarm] enabled.

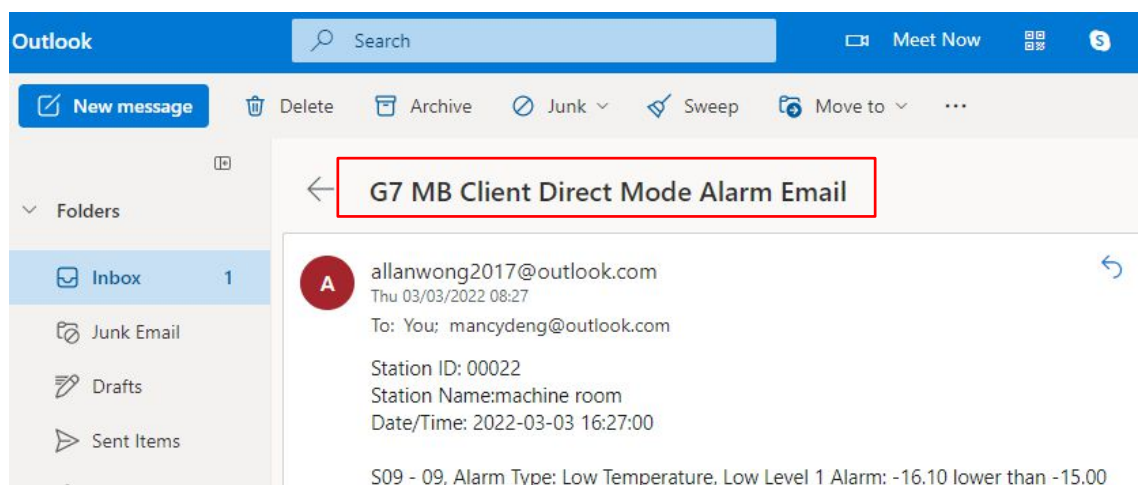

**(C) Alert Interval**

- (1) Display and Email Alert will not be repeated within [Alert Interval] even when there is new alarm.
- (2) When alarm level is triggered, alarm will be activated only after [Alarm Delay] time.
- (3) Click [  ] icon > Display Alert Interval, Email Alert Interval and Alarm Delay Time

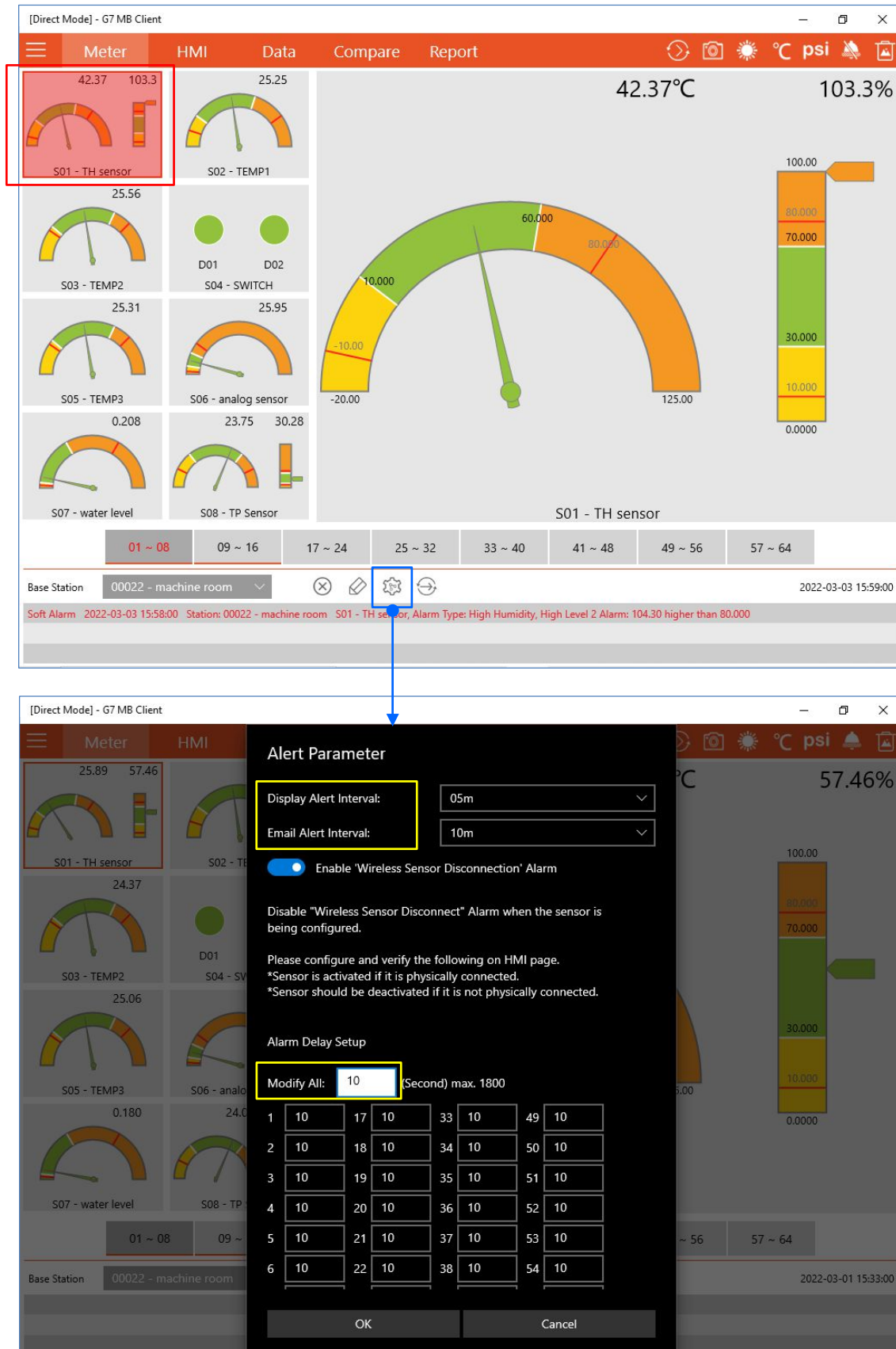

The screenshot shows the Premier G7 MB Client interface in Direct Mode. The top menu bar includes Meter, HMI, Data, Compare, and Report. The main display area shows various sensors and their values. A red box highlights the S01 - TH sensor, and a blue box highlights the gear icon in the bottom status bar. The Alert Parameter dialog box is open, showing the following settings:

- Display Alert Interval: 05m
- Email Alert Interval: 10m
- Enable "Wireless Sensor Disconnection" Alarm: ☒
- Disable "Wireless Sensor Disconnect" Alarm when the sensor is being configured.
- Please configure and verify the following on HMI page.
  - \*Sensor is activated if it is physically connected.
  - \*Sensor should be deactivated if it is not physically connected.
- Alarm Delay Setup:
 

Modify All:	10	(Second) max. 1800
1	10	17
2	10	18
3	10	19
4	10	20
5	10	21
6	10	22

The dialog box also includes OK and Cancel buttons at the bottom.

## 19. System Setting

Click [Menu]

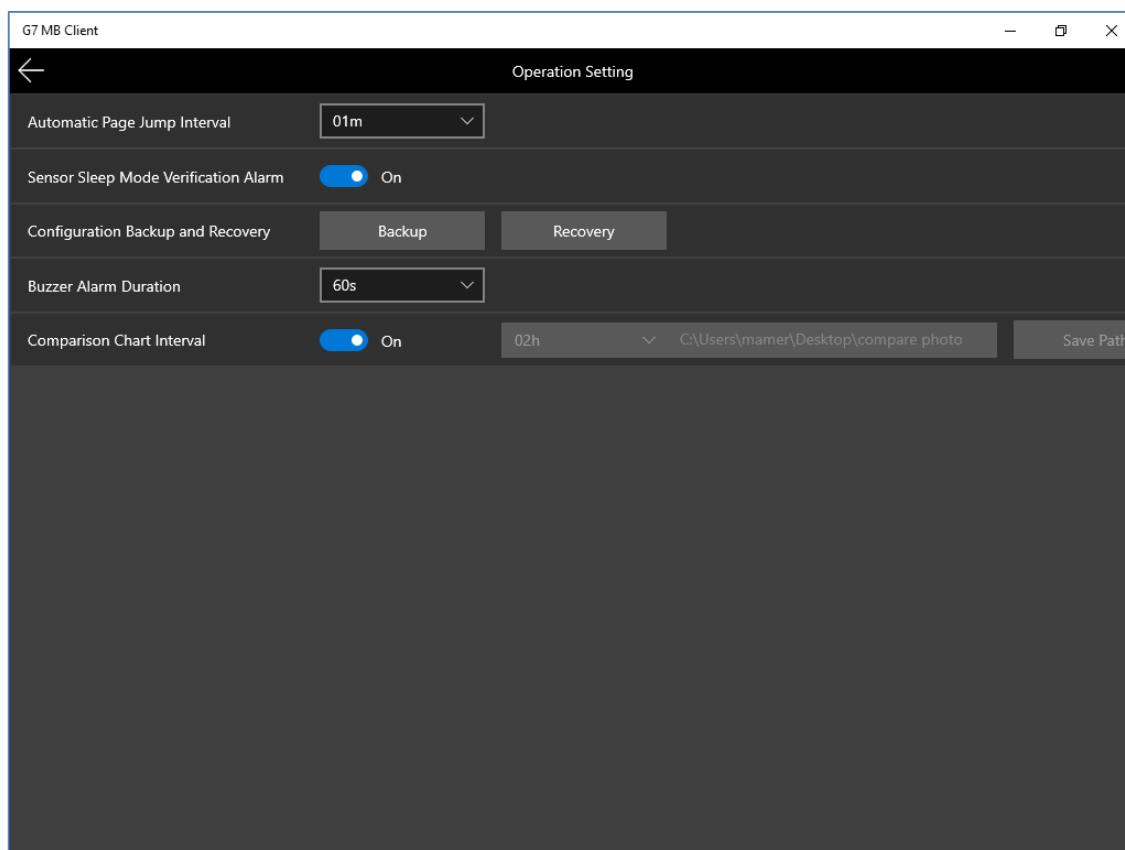
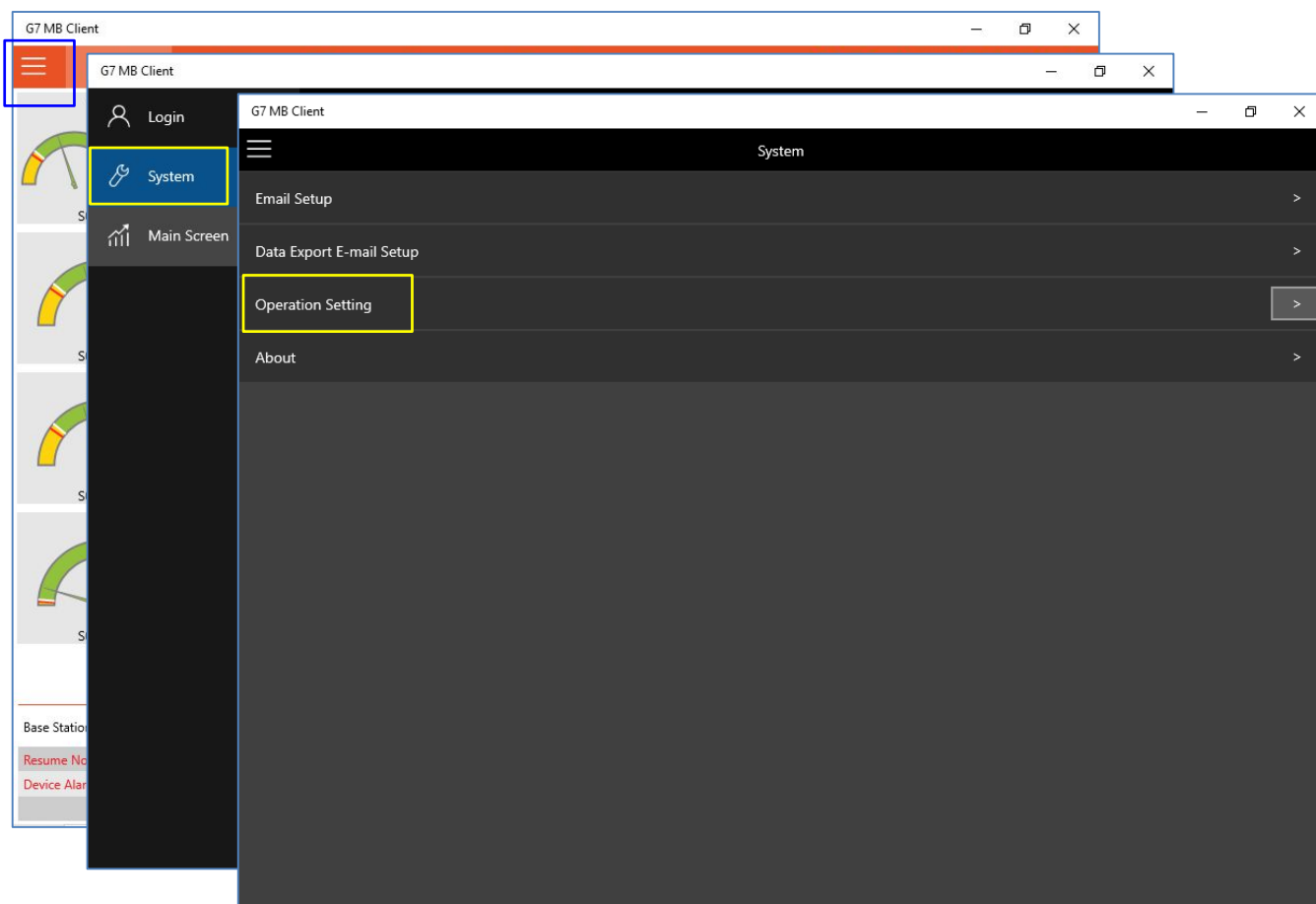



## (1) Automatic Page Jump Interval

- When page jump is selected, display interval can be selected.
- Auto page jump of groups (pages) of current base station
- Auto page jump of all registered base stations



## (2) Sensor Sleep Mode Verification Alarm

- It alerts user when the sensor is not in sleep mode.
- When USB adaptor is connected, sensor cannot resume sleep mode.
- Battery saving is possible only in sleep mode.

## (3) System File Folders

- \AutoExportFile            Auto Data Export
- \BackupFile                Manual Data Export
- \HistoryFile               History Data Export in Report Mode
- \G7ClientBackupFile       Configuration File Backup

## (4) Configuration Backup

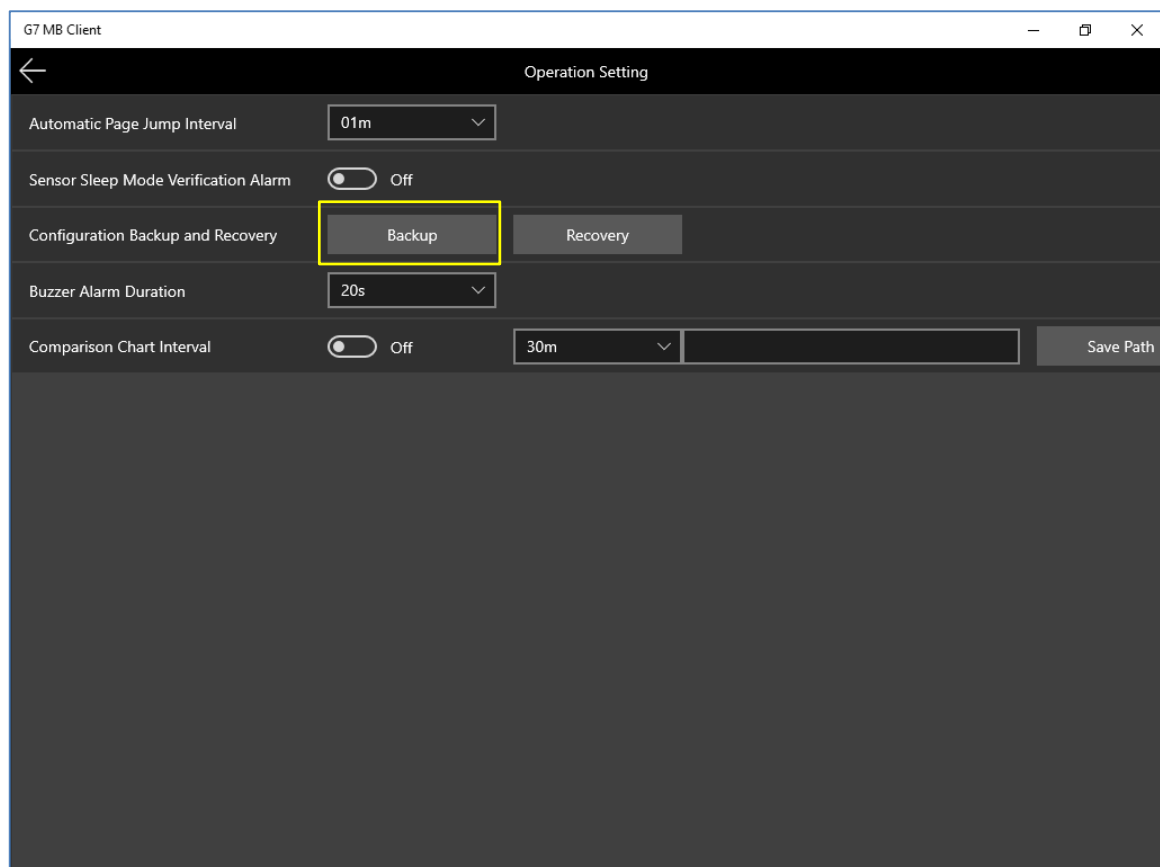

## (5) Configuration Recovery after Login

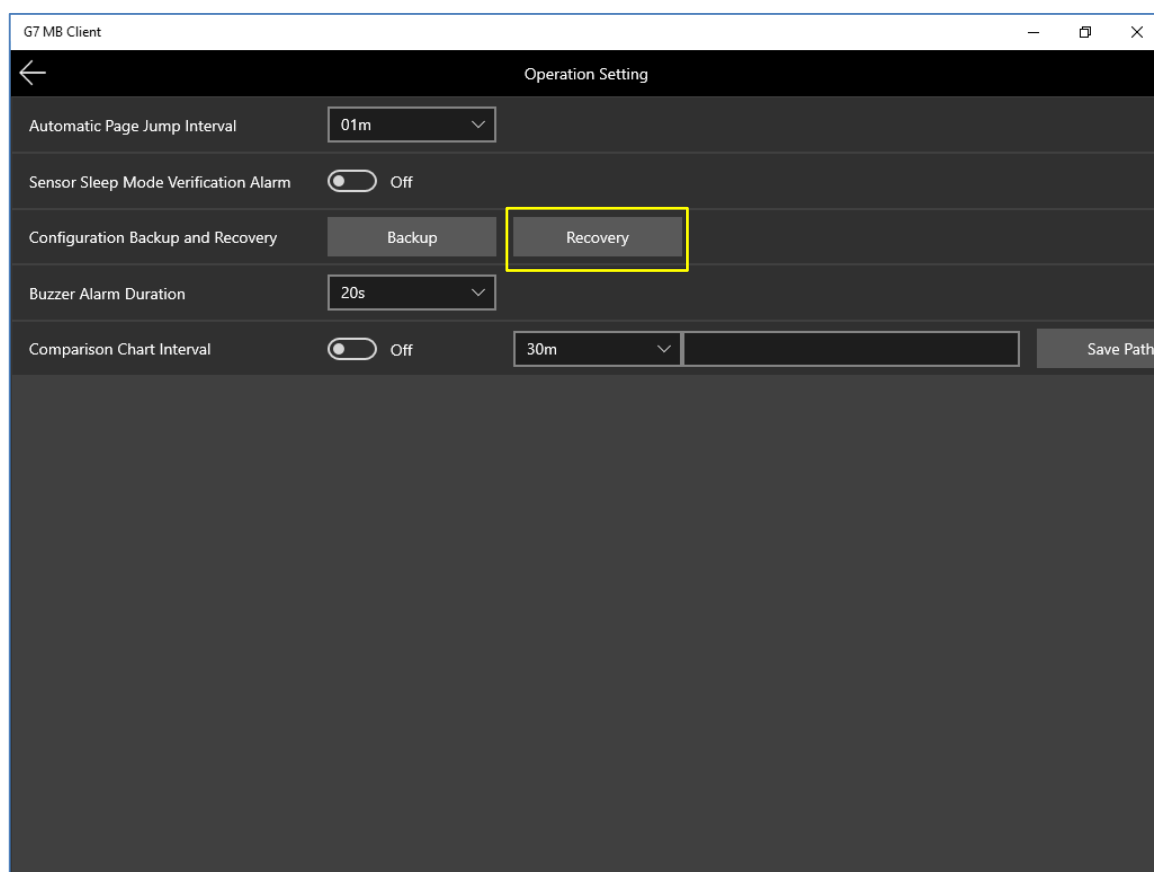

## (6) Configuration Recovery before Login

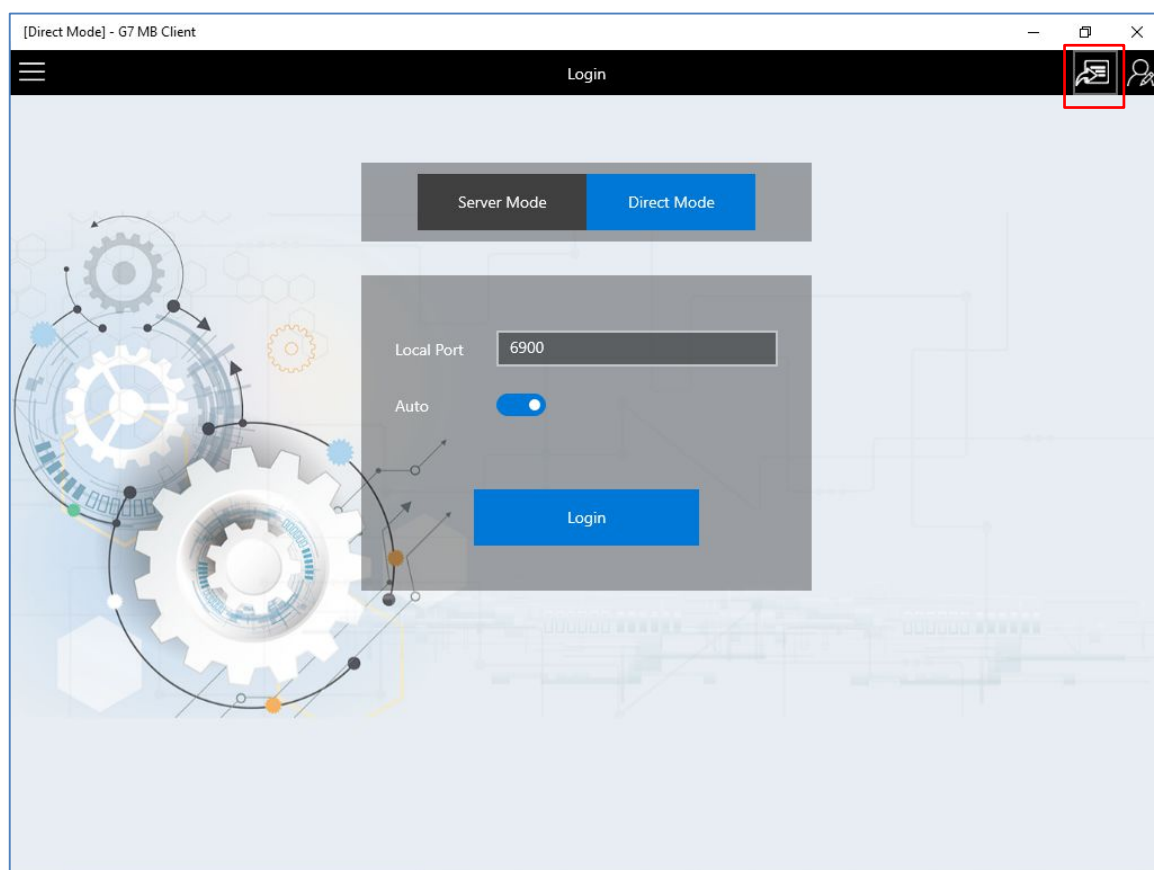

### (7) Buzzer Alarm Duration

- Buzzer audio alarm will be turned off after the duration even when alarm is still triggered.

### (8) Comparison Chart Interval

- Compare Chart should be configured properly.
- Chart Screen will be captured in interval automatically for record.
- Capture interval and storage folder location must be selected and saved.
- It works only when [Compare] mode is active.

### (9) Check the Product Key and License Key

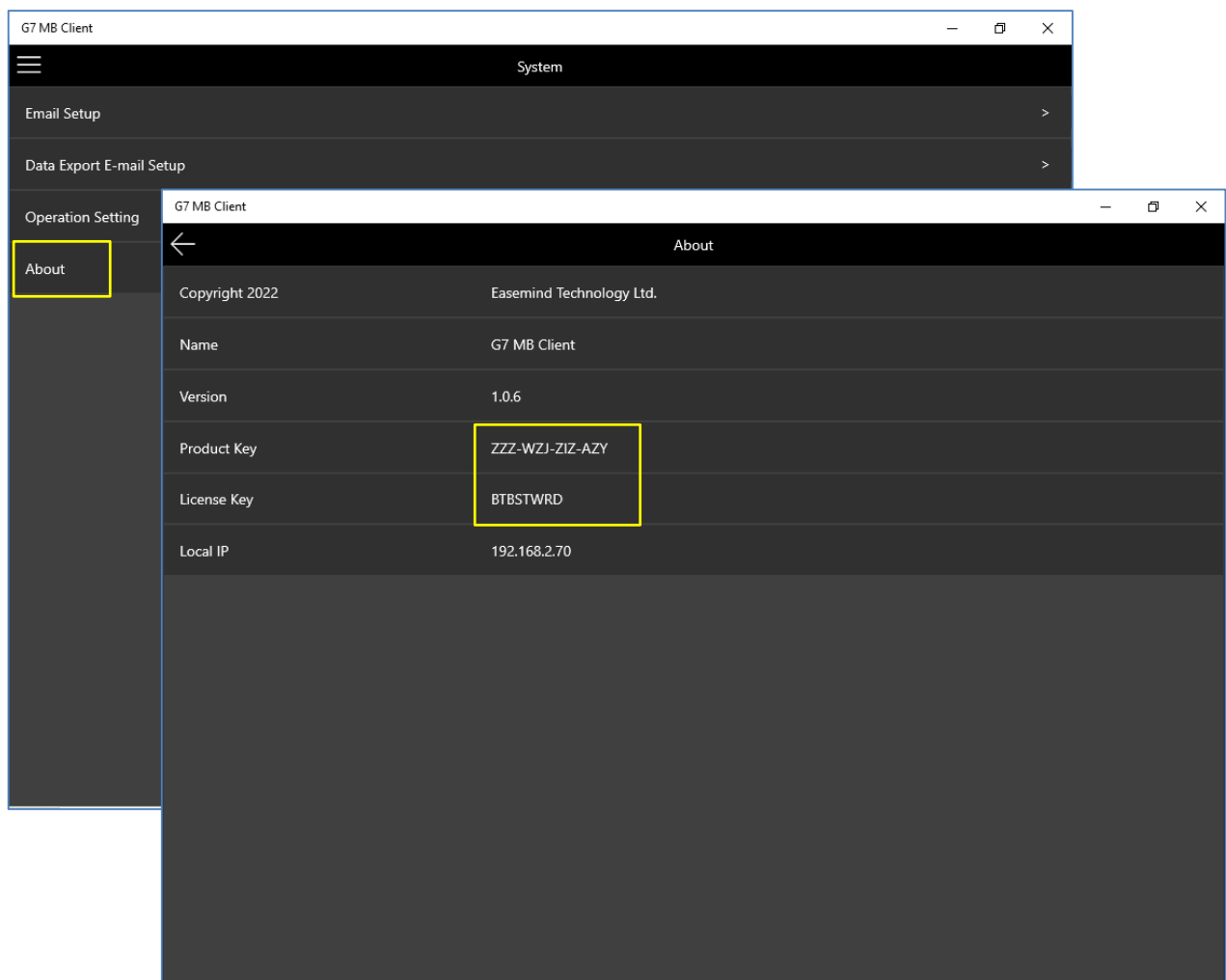

## 20. G7 Viewer

- G7 Viewer is designed for normal user or operator in daily monitoring. It does not provide setup but view only.
- G7 MB Client creates Configuration Backup File.
- G7 Viewer makes use of configuration setting by recovering the configuration backup file. Configuration setup or change is not allowed in G7 Viewer, except “Data Export Save Path”.
- Make sure that G7 Viewer [Direct Mode] computer has the IP same as server IP configured in G7-BS.

(1) Search “G7 Viewer” in keywords, and click [Get] to install

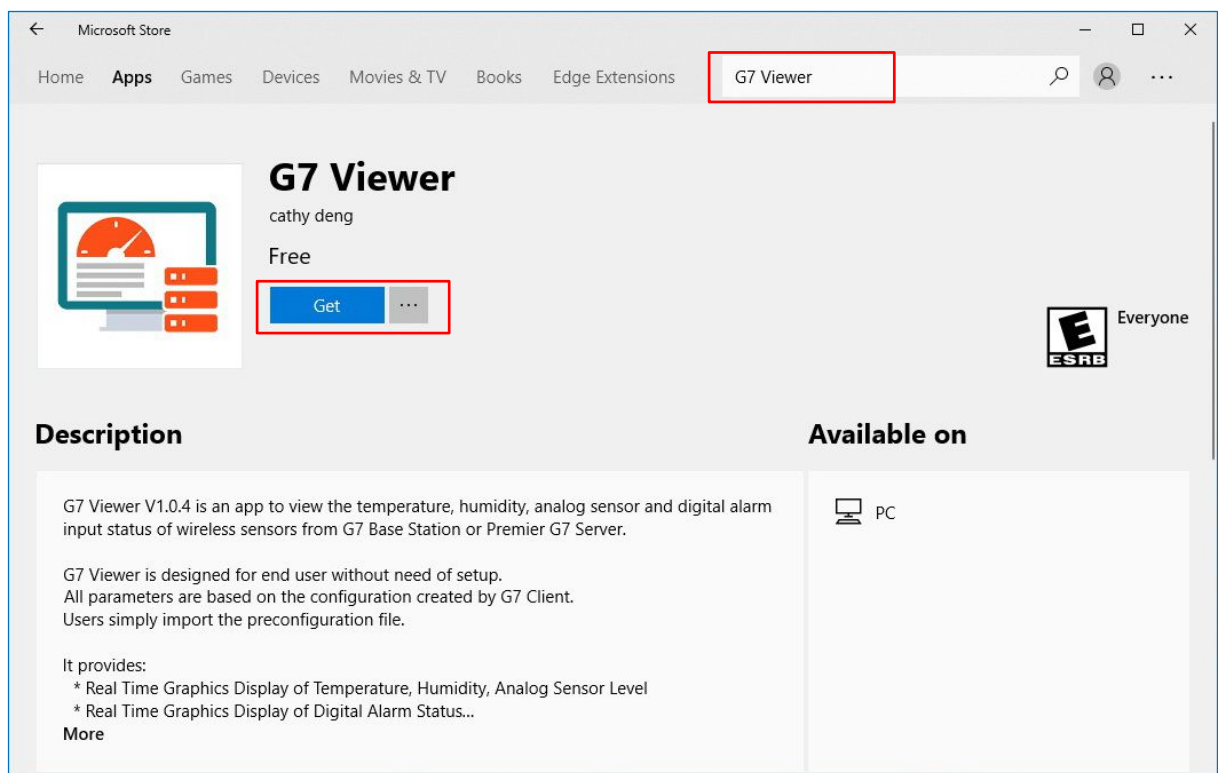

(2) Open [G7 Viewer], and Click [Recovery] icon

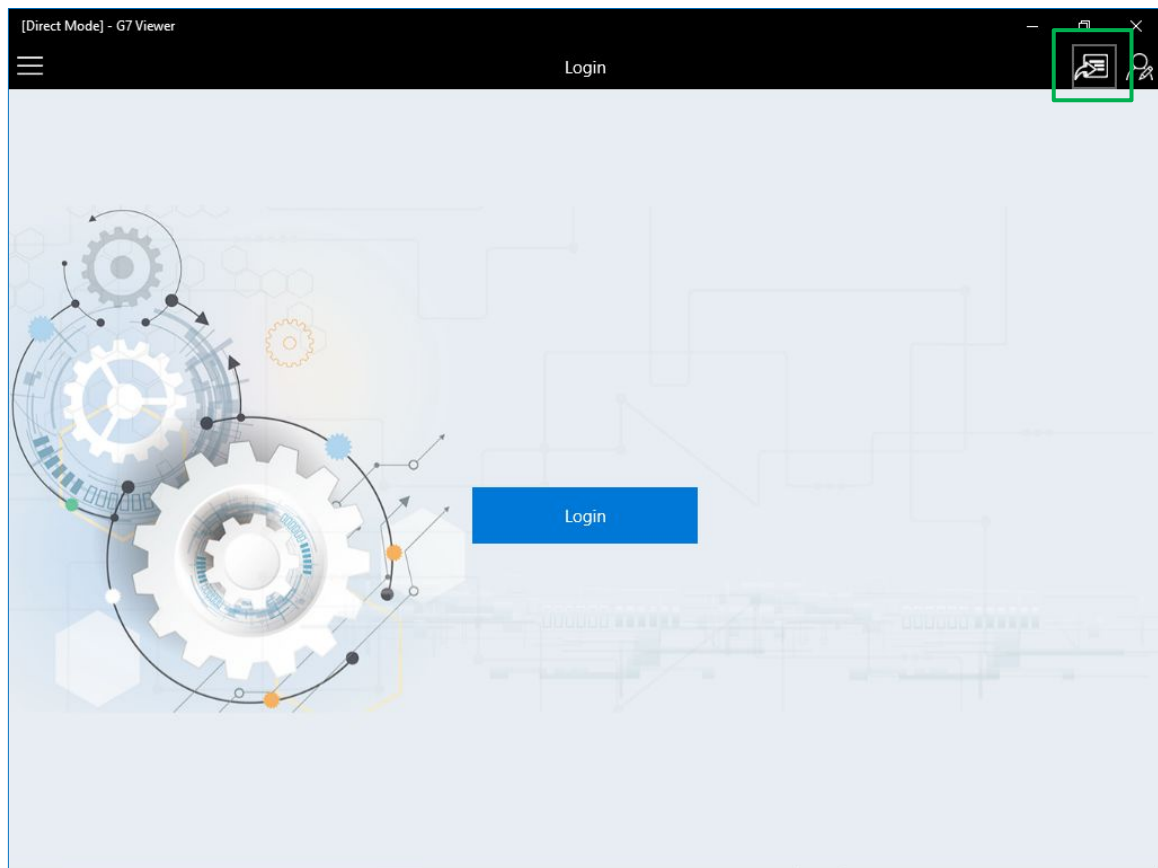

(3) Select the G7 MB Client Backup File folder

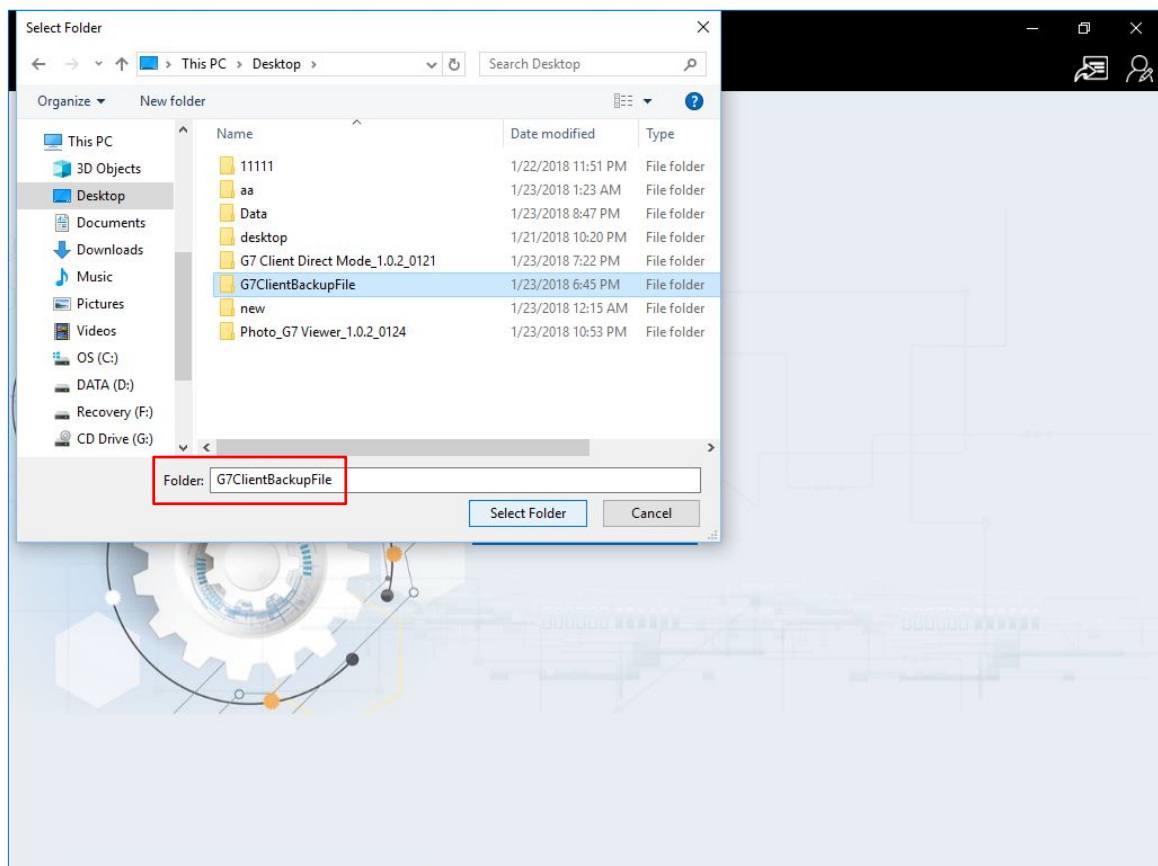



(4) After “Recovery Success”, G7 Viewer must be restarted.

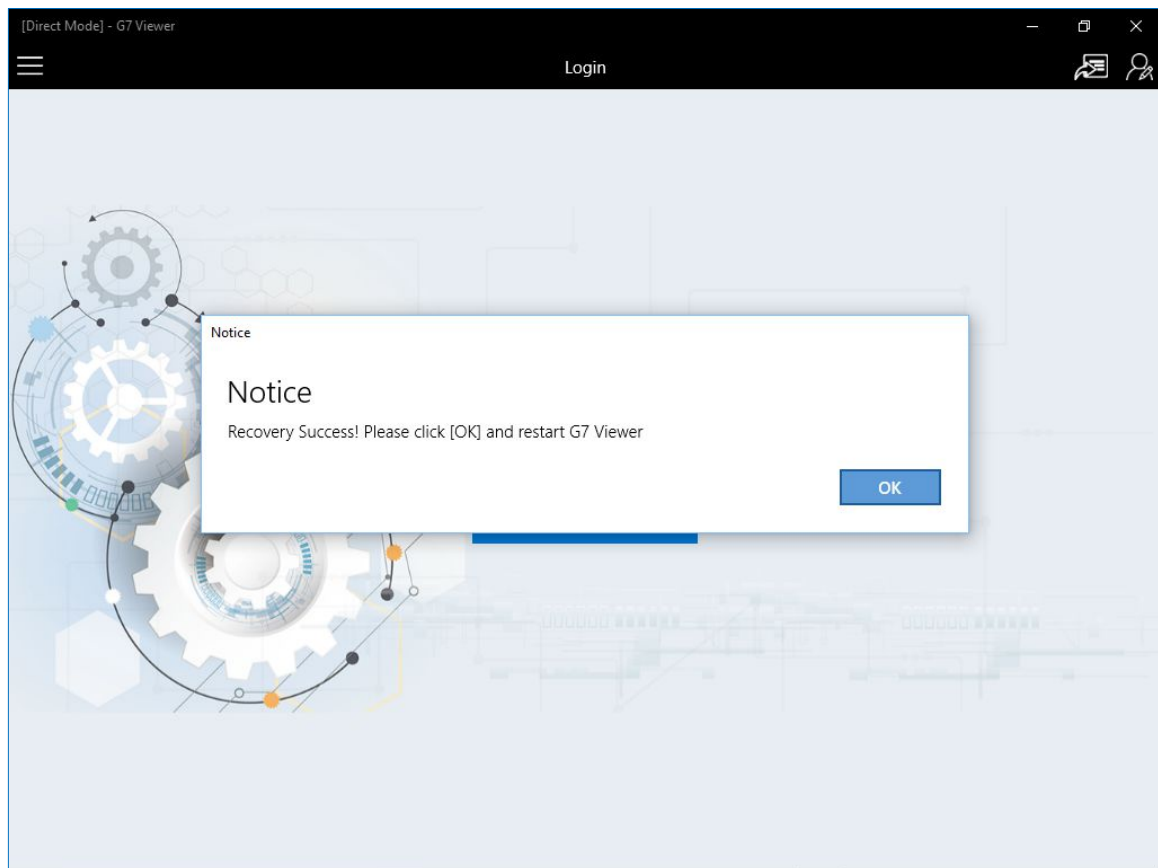

(5) Restart “G7 Viewer”

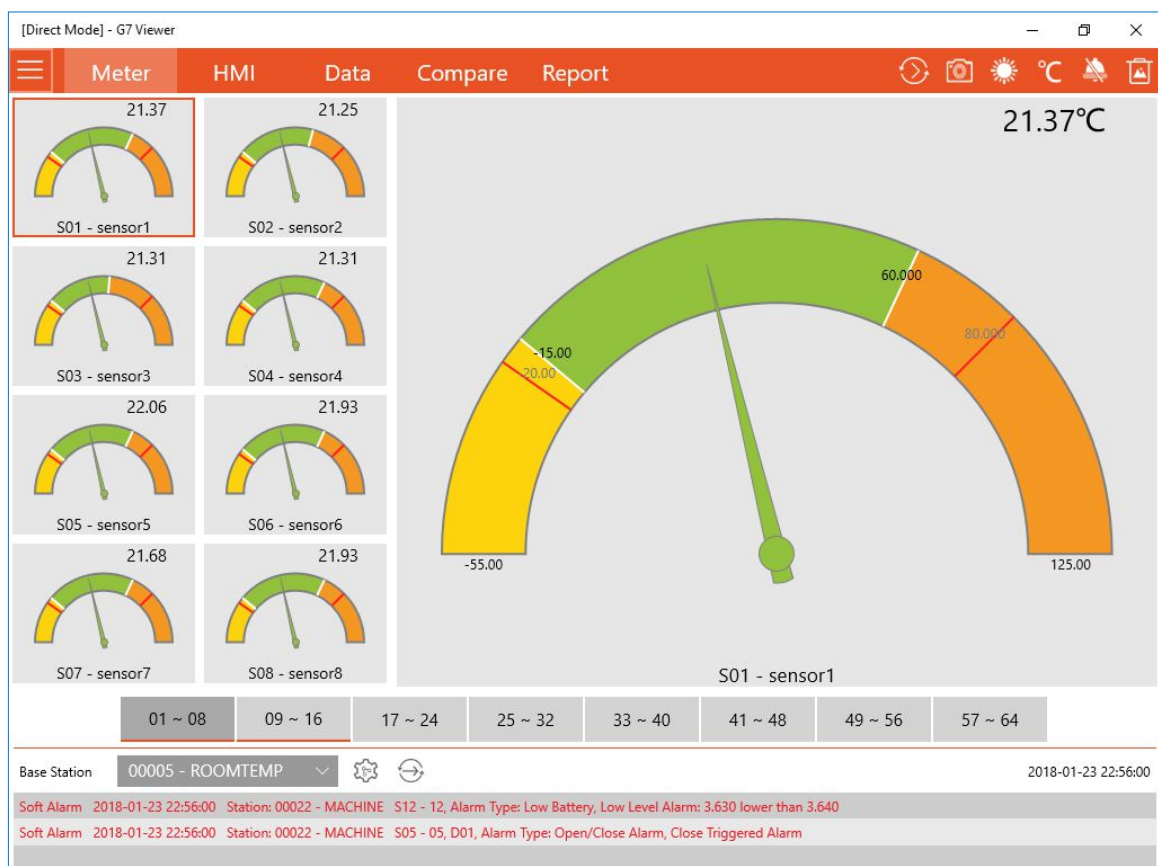

## 21. G7 Client for Android Phone

Search keyword “G7 Client” in Play Store.

(1) Refer the Server IP and Port of Base Station Setup



**G7 Client**  
Easemind Technology Ltd.

Productivity

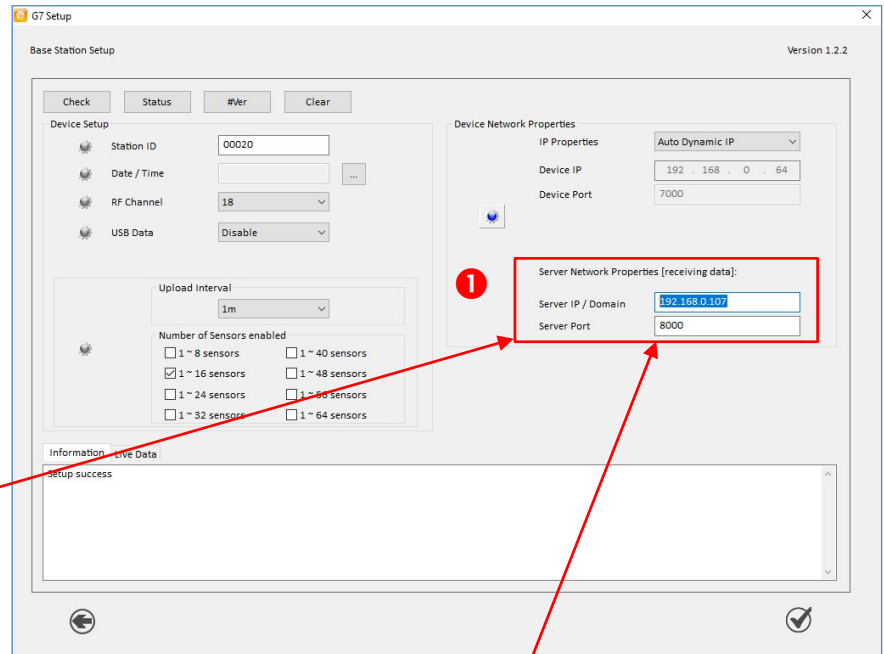
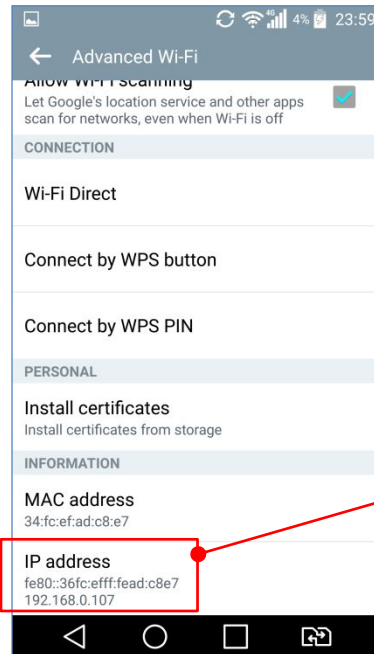

(2) Run G7 Client, Click [Login Setup], Select [Direct Mode]

(3) Enter the Port and Product Key

(4) Click [Login]

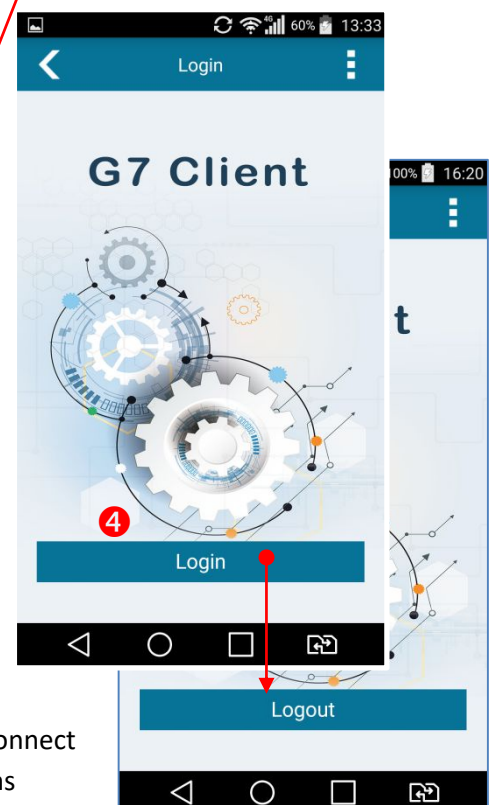
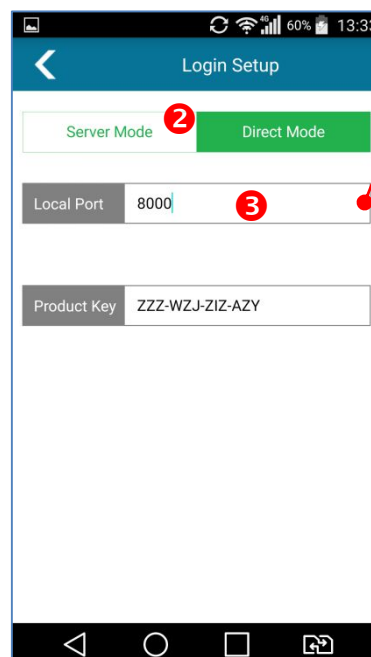

- Base Stations will be added to the list once connection is made successfully.
- User can modify station name and UTC of each base station.
- It is recommended to activate/deactivate sensors in order to avoid too many display pages.

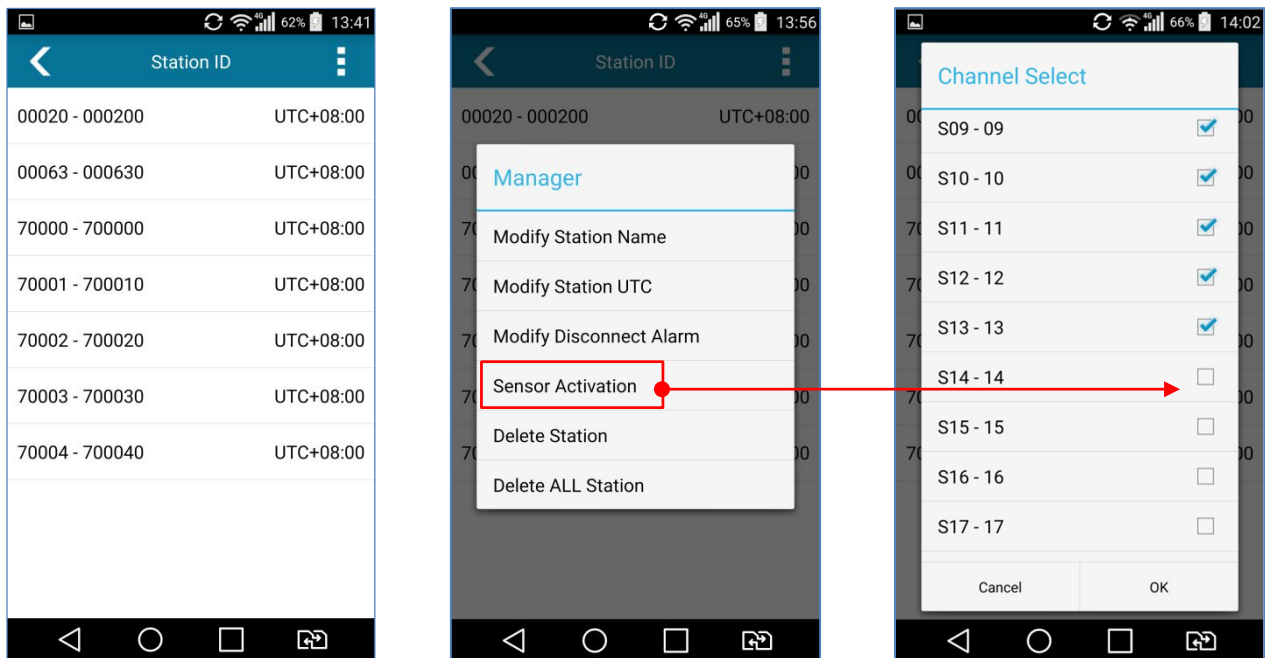

- When base stations are located in different time zone, UTC must be setup correctly in order to display the data in correct local time at Client Phone.
- Disable [Modify Disconnect Alarm] when sensors are manually disconnected for maintenance
- Click [Setup] to setup the temperature unit, alarm sound and sensor sleep mode alarm.

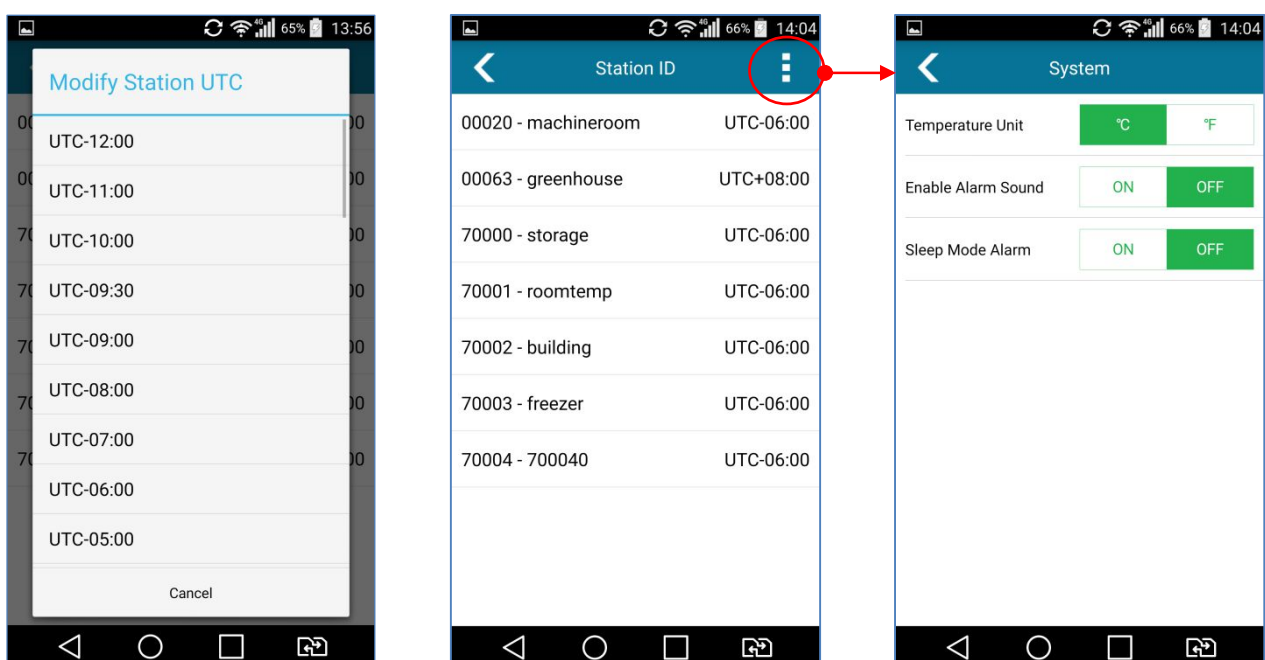

Highlight Sensor:  
Chart Display below

Swap Up/Down:  
Display or Hide the Chart

Tap & Hold to modify  
Sensor Name

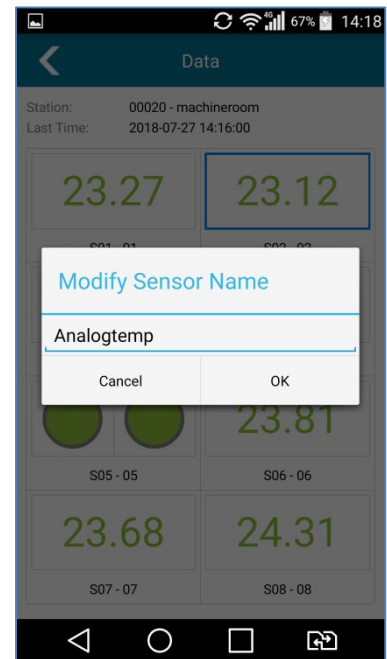
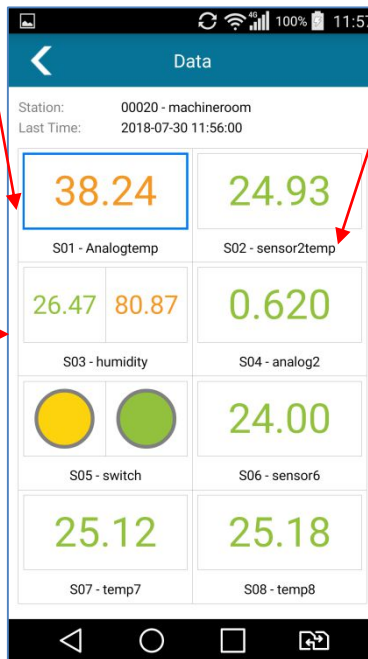
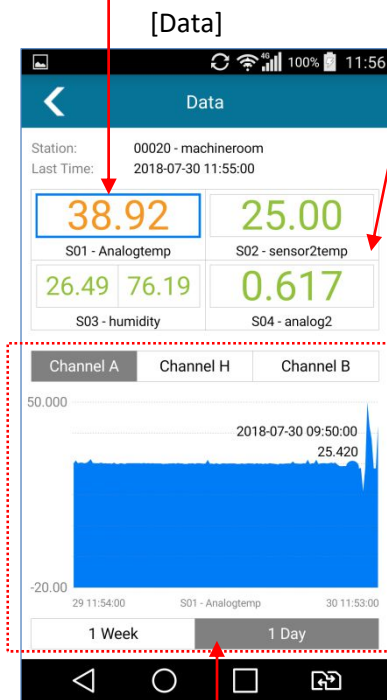

Select Live Data Tracking for one day or one week

Swap Right/Left:  
Display Channel [A & H] or B

Drag Right/Left:  
Switch to next channel group  
(S01-S08, S09-S16, S17-S21 ...)

Go to [Chart Select]

Green: Normal  
Red: High Alarm  
Yellow: Low Alarm

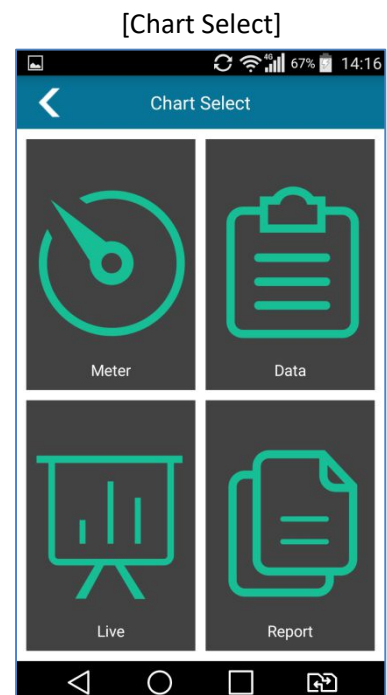
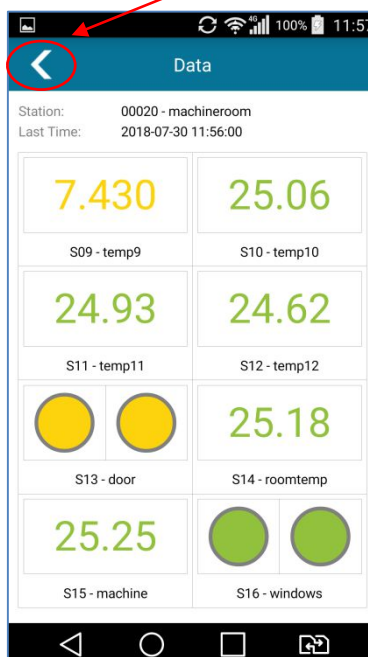
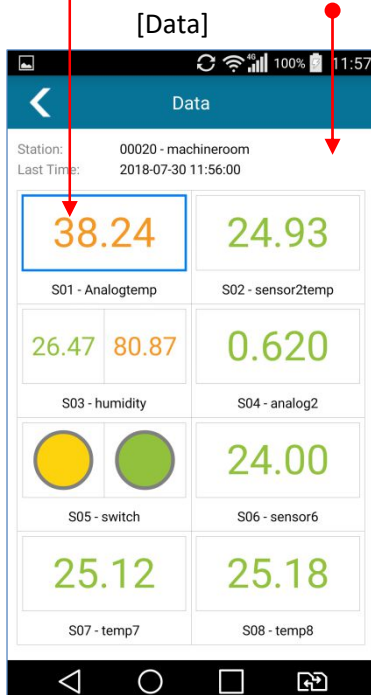

Drag Right/Left:  
Switch to next channel

Tap on alarm:  
Instant jump to live view of alarm channel

[Meter]

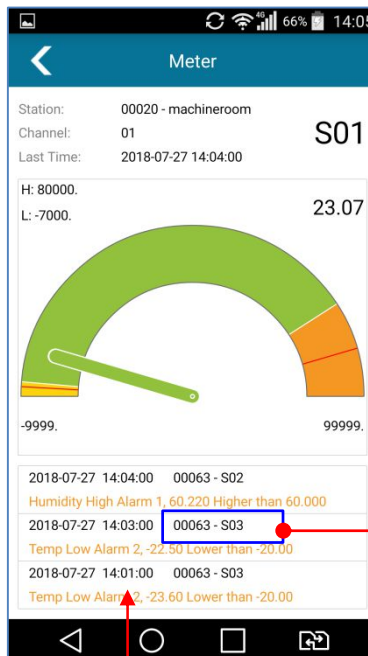
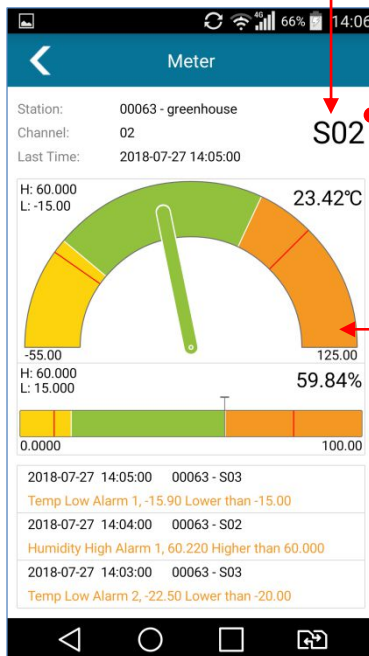

[Alarm]

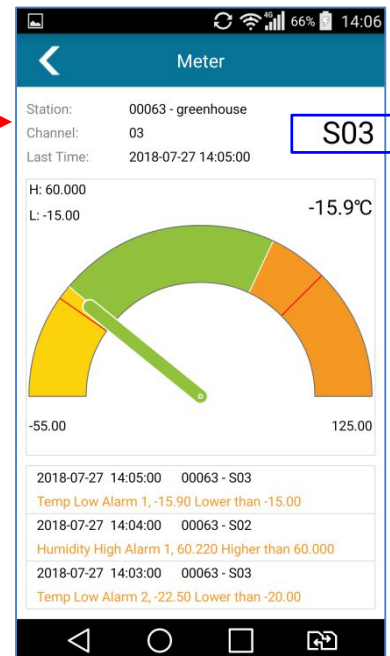

Tap & Hold on Meter  
Setup Alarm Level & Display Range

Drag Up for Full Alarm List  
Alert Interval: 1 min default

[Range Setting]

[Full Alarm List]

[Digital Alarm Input]

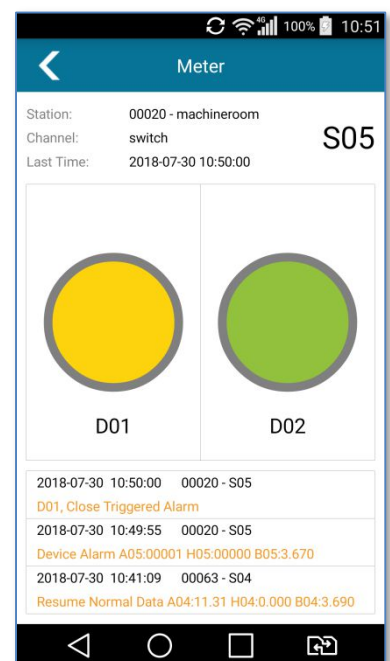

Tap & Hold on Meter  
Setup Digital Alarm



[Live]

Base Station selected on last page (e.g. Meter) will be displayed on [Live] page.

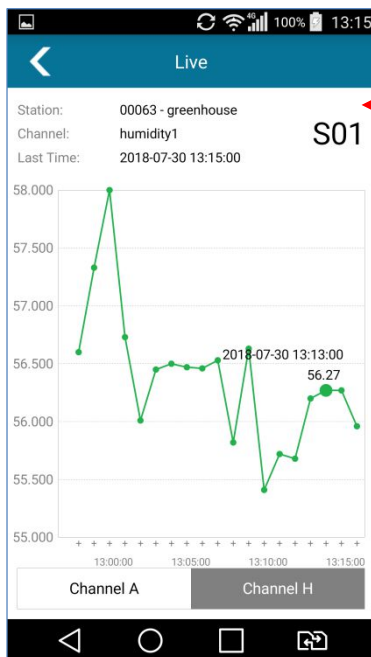

Drag Right/Left:  
Switch to next channel

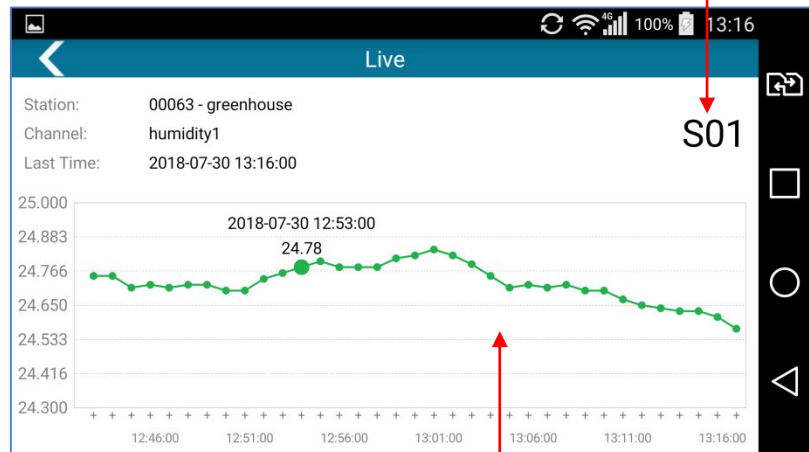

Tap to display data and time

- Live Data will be saved into local storage of mobile phone (max. 180 days)
- Report retrieves data from phone local storage
- Inquiry of maximum 10000 records



Select Time Range

[Report]



Drag Right/Left:  
Switch to next channel

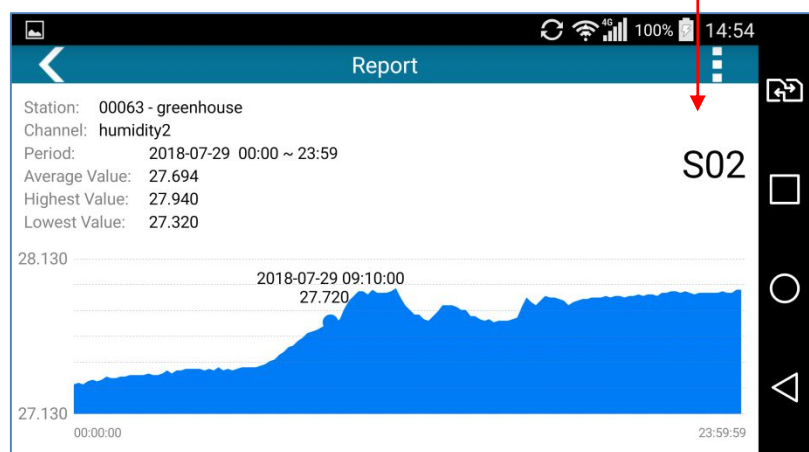

## 22. G7 Client for iPhone

Search keyword "G7 Client" in App Store.

(1) Refer the Server IP and Port of Base Station Setup



**G7 Client for iPhone**

Easemind Technology...

中国移动 3:32 PM 72%

**Wi-Fi easemindlt**

Auto-Join ☒

---

IPv4 ADDRESS

Configure IP Automatic >

IP Address **192.168.0.11**

Subnet Mask 255.255.255.0

Router 192.168.0.1

[Renew Lease](#)

---

DNS

Configure DNS Automatic >

---

HTTP PROXY

G7 Setup Version 1.2.2P

Base Station Setup

Check Status #Ver Clear

Device Setup

Station ID 00004

Date / Time

RF Channel 18

USB Data Disable

Logging Interval Enable

Upload Interval 1m

Number of Sensors enabled

☐ 1 ~ 8 sensors ☐ 1 ~ 40 sensors

☐ 1 ~ 16 sensors ☐ 1 ~ 48 sensors

☒ 1 ~ 24 sensors ☐ 1 ~ 56 sensors

☐ 1 ~ 32 sensors ☐ 1 ~ 64 sensors

Device Network Properties

IP Properties Auto Dynamic IP

Device IP 192.168.0.64

Device Port 7000

Server Network Properties (receiving data):

Server IP / Domain 192.168.0.11

Server Port 6900

History Data Query

Start Date 5/4/2018 Hour Minute Record Export Query

Information Live Data History Data

(2) Run G7 Client, Select [Direct Mode]

(3) Enter the Port and Product Key

(4) Click [Login]

Login

**G7 Client**

Login

Login Setup

Server Mode Direct Mode

Local Port 6900

Product Key ZZZ-WZJ-ZIZ-AZY

Station ID

00004 - 00004	UTC+08:00
00005 - 00005	UTC+08:00
00020 - 00020	UTC+08:00
00022 - 00022	UTC+08:00

Tap & Hold to Device Manager

- Base Station ID of incoming data will be added automatically (max. 20 base stations)
- User can modify station name and UTC of each base station.
- It is recommended to activate/deactivate sensors in order to avoid too many display pages.

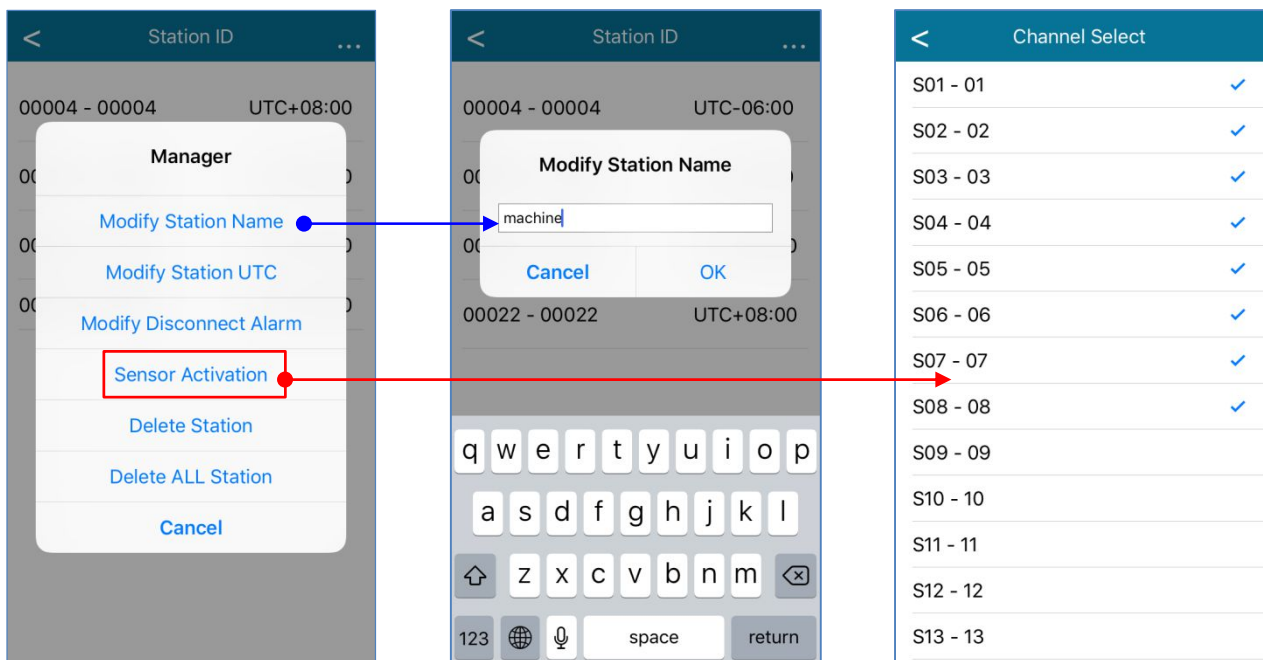

- When base stations are located in different time zone, UTC must be setup correctly in order to display the data in correct local time at Client iPhone.
- Cancel [Modify Disconnect Alarm] when sensors are manually disconnected for maintenance.
- Click [Setup] to setup the temperature unit, alarm sound and sensor sleep mode alarm.

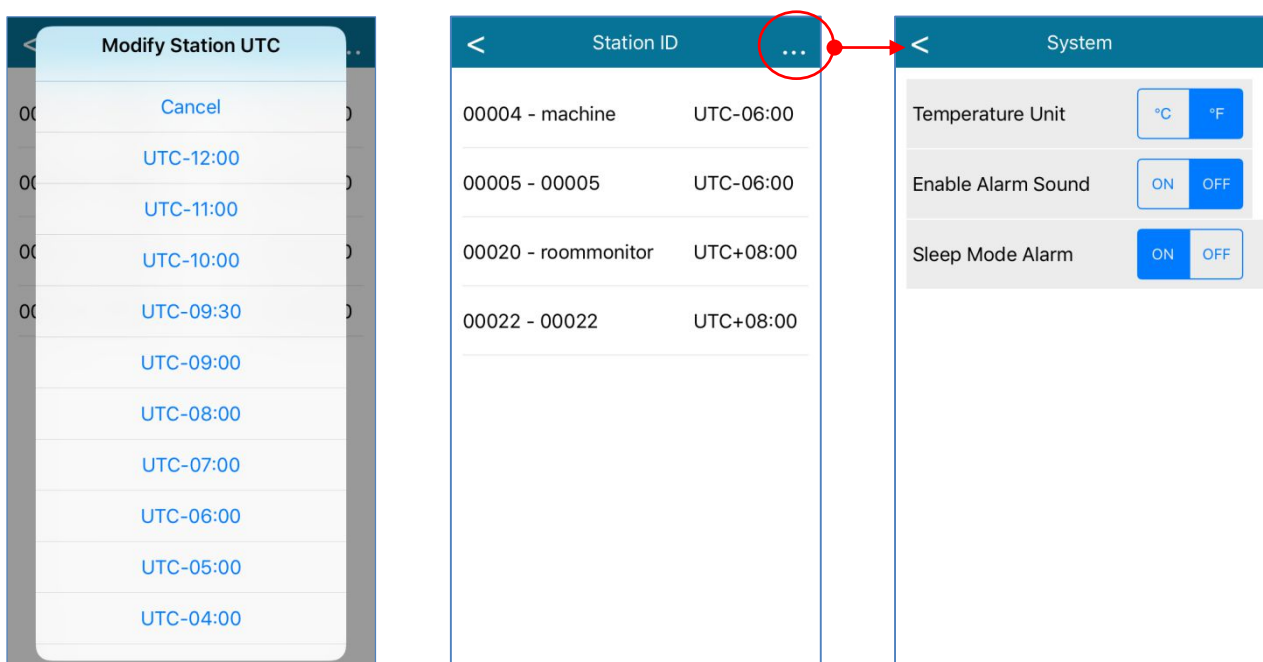

Swap Up/Down:  
Display or Hide the Chart

Tap & Hold to modify  
Channel Name

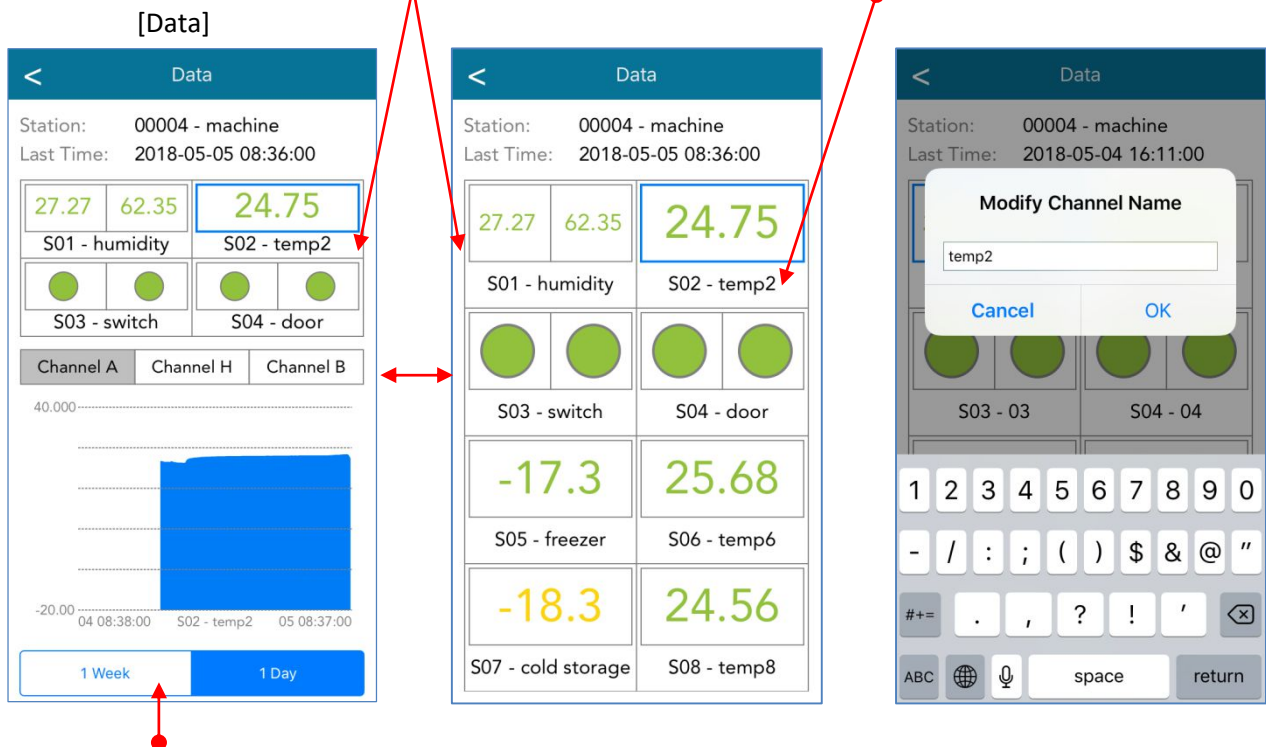

Select Live Data Tracking for one day or one week

Green: Normal  
Red: High Alarm  
Yellow: Low Alarm

Swap Right/Left:  
Display Channel [A & H] or B

Drag Right/Left:  
Switch to next channel group  
(S01-S08, S09-S16, S17-S21 ...)

Go to [Chart Select]

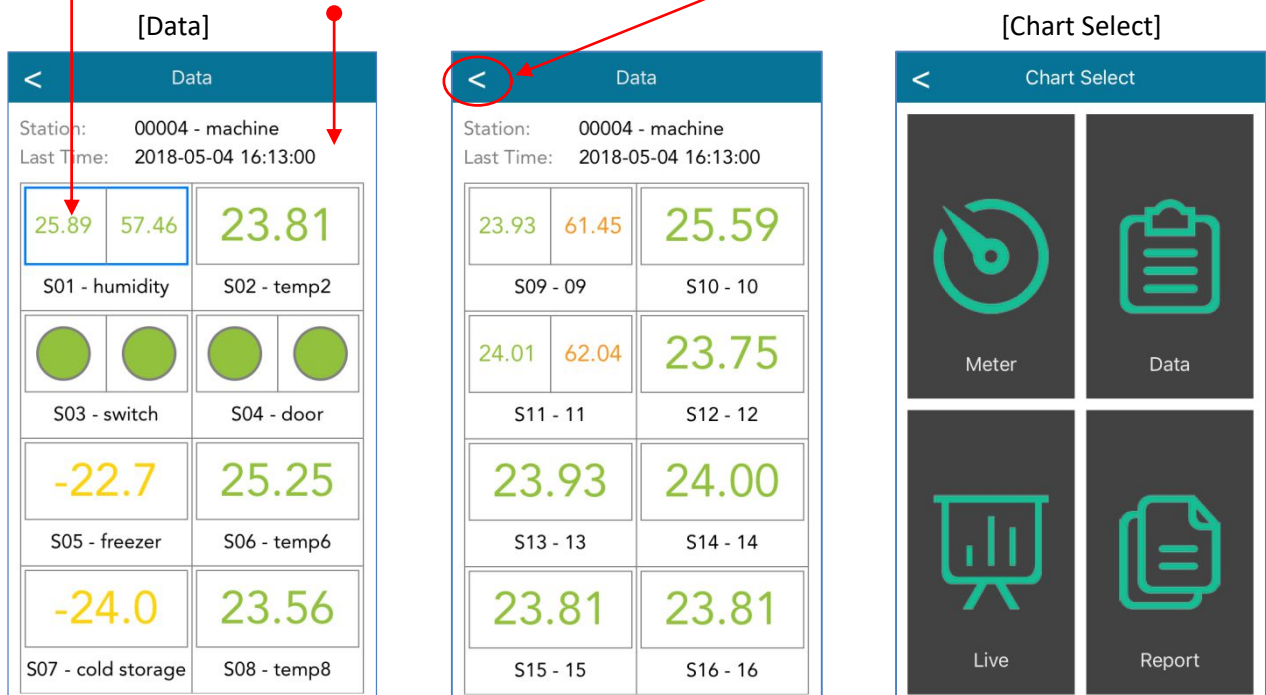

Drag Right/Left:  
Switch to next channel

Tap on alarm:  
Instant jump to live view of alarm channel

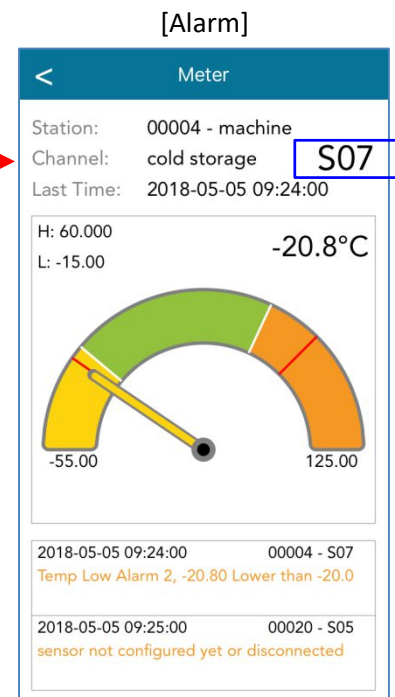
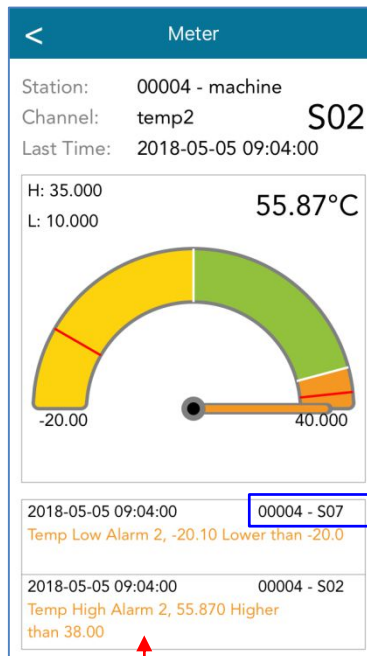
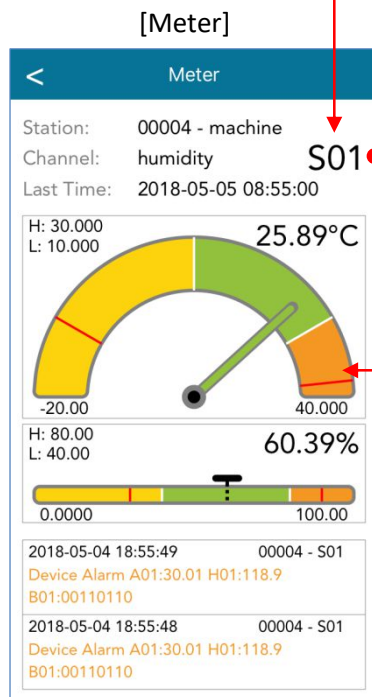

Tap & Hold on Meter  
Setup Alarm Level & Display Range

Drag Up for Full Alarm List  
Alert Interval: 1 min default

[Range Setting]

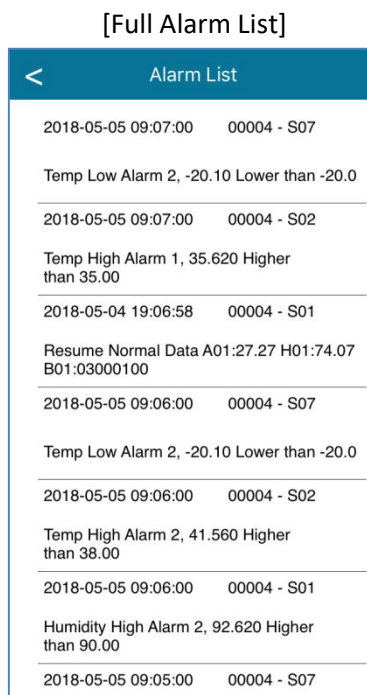

[Digital Alarm Input]

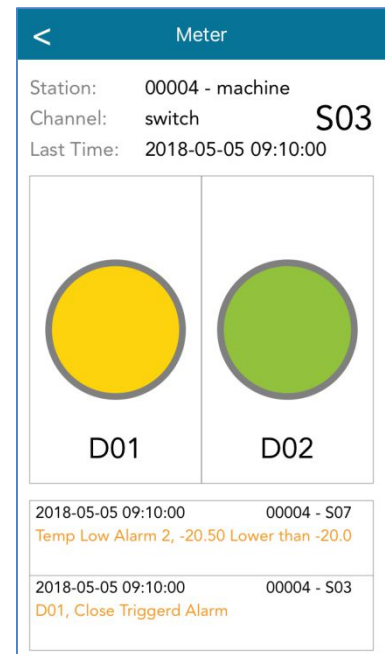

Tap & Hold on Meter  
Setup Digital Alarm

Close Triggered Alarm Setup

D01 Enable Alarm: ☒

D02 Enable Alarm: ☒



[Live]

Base Station selected on last page (e.g. Meter) will be displayed on [Live] page.

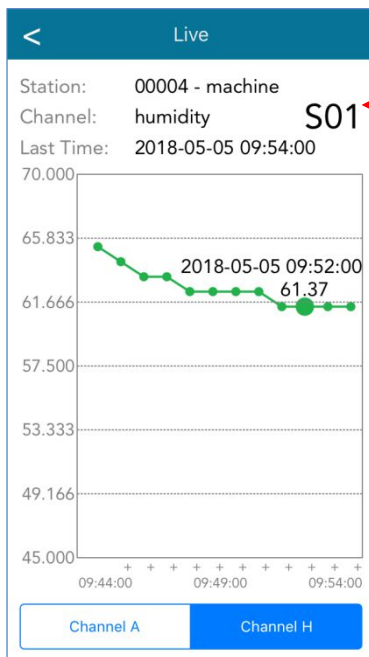

Drag Right/Left:  
Switch to next channel

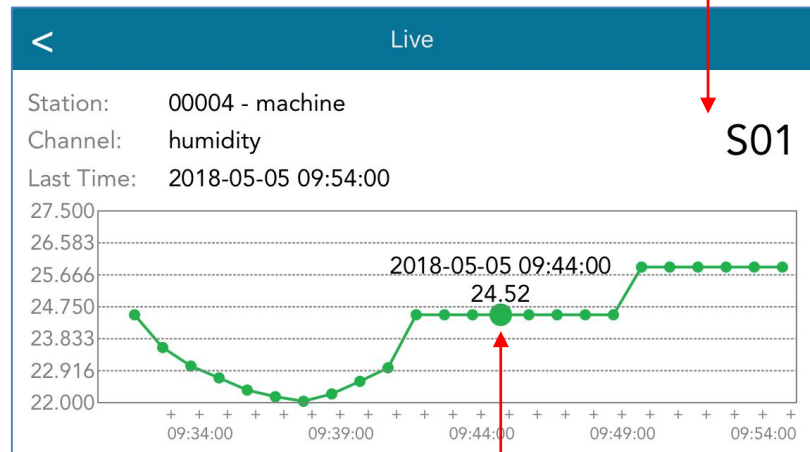

Tap to display data and time

- Live Data will be saved into local storage of mobile phone (max. 180 days)
- Report retrieves data from phone local storage
- Inquiry of maximum 10000 records



Select Time Range

[Report]

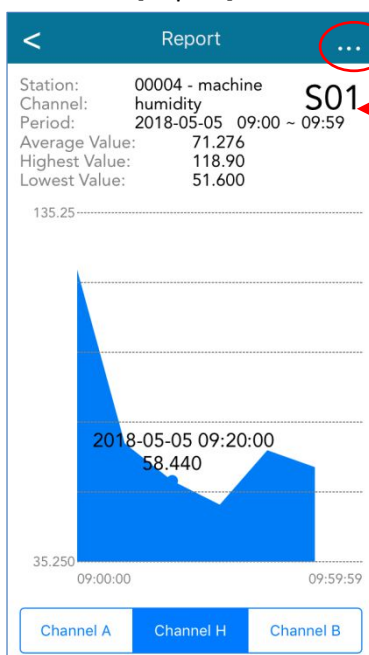

Drag Right/Left:  
Switch to next channel

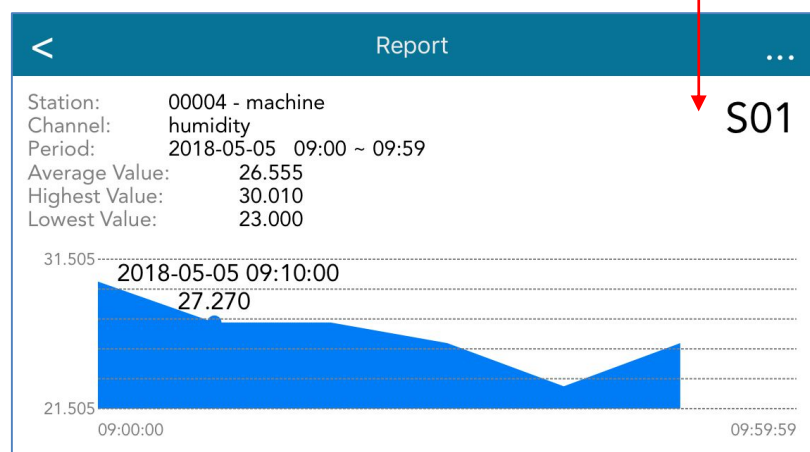

### 23. G7 Client for iPad

Search keyword “G7 Client” in App Store.

- Refer the Server IP and Port of base station setup
- Select [Direct Mode], enter “Port No.” same as G7-BS Setup
- Click [Login]



**G7 Client for iPad**  
Easemind Technology Ltd.



☆☆☆☆  
Not Enough Ratings

4+  
Age

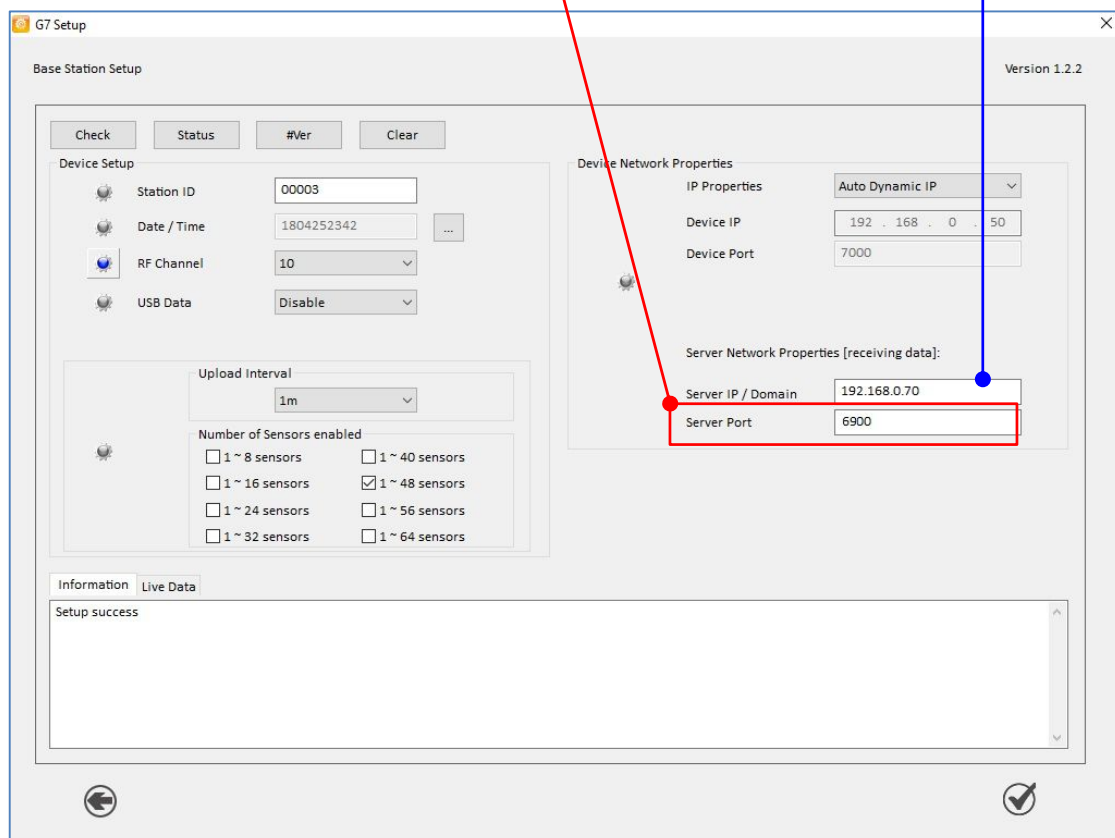
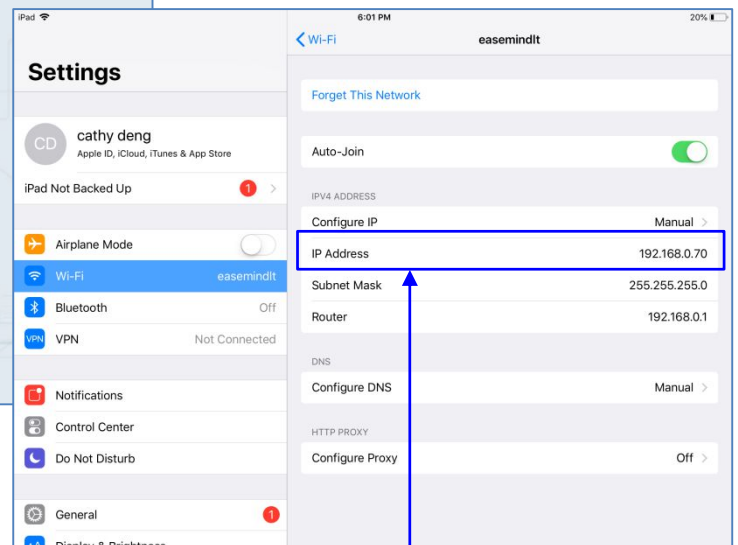
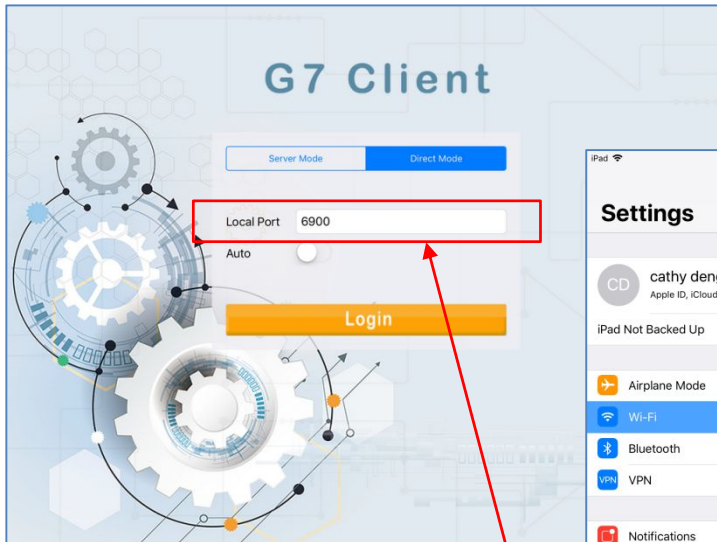

## 1. Meter View

After Login, connected base station ID will be automatically added.

Login - Logout and Exit

System - System Setting

Cancel - Resume Main Screen

- Double Tap on main meter
- Drag the alarm level lines to configure the alarm levels
- Change and save alarm setting

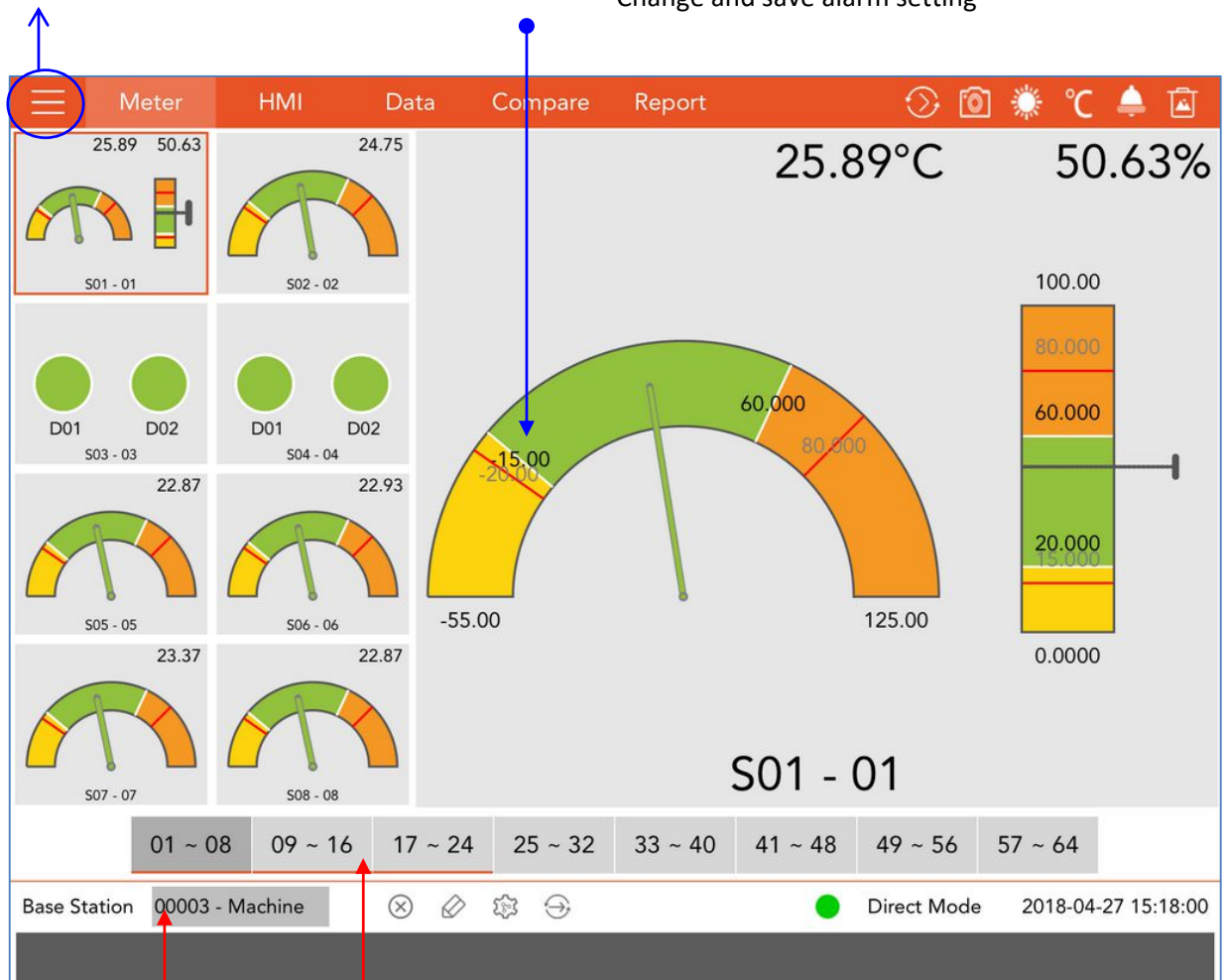

Select Base Station

Select Sensor Group



1



2



3



4

- 1) Delete Station
- 2) Modify Station Name
- 3) Setup Alarm Alert Parameters
- 4) Start Automatic Page Jump of selected base station (only in meter, compare display modes)

- Double Tap on main meter
- Drag the alarm level lines to configure the alarm levels
- Change and save alarm setting



Please refer the operation, setup and control for iPad to Windows 10 version.

## 2. HMI View

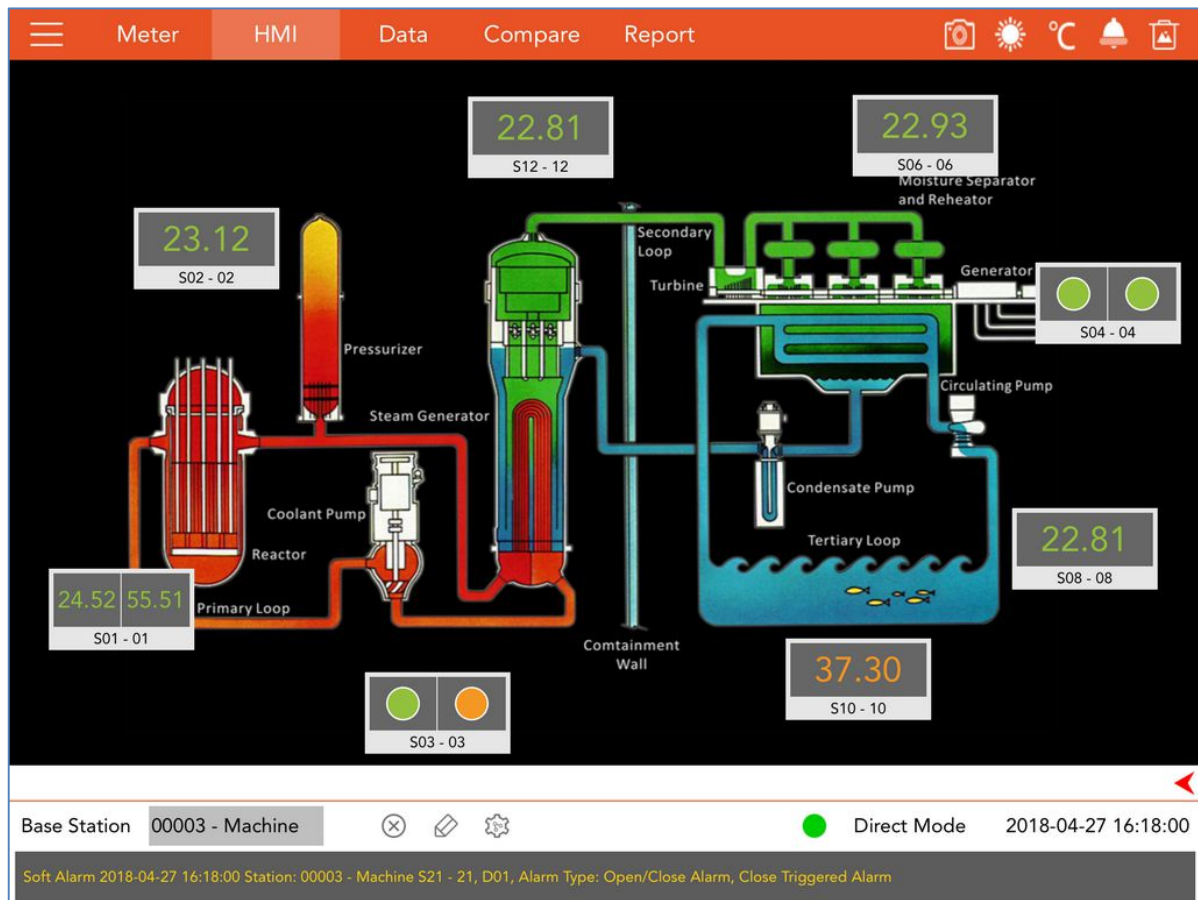

## 3. Data View

Meter

HMI

Data

Compare

Report

24.52	55.51	23.12					-19.0	22.93	-15.0	22.81
S01 - 01		S02 - 02	S03 - 03		S04 - 04		S05 - 05	S06 - 06	S07 - 07	S08 - 08
23.22	55.52	37.30	23.20	56.65	22.81	23.18	23.18	23.18	23.00	23.00
S09 - 09		S10 - 10	S11 - 11		S12 - 12		S13 - 13	S14 - 14	S15 - 15	S16 - 16
23.00	22.81	23.12	23.18			23.12	23.25	22.93		
S17 - 17	S18 - 18	S19 - 19	S20 - 20	S21 - 21		S22 - 22	S23 - 23	S24 - 24		
S25 - 25	S26 - 26	S27 - 27	S28 - 28	S29 - 29	S30 - 30	S31 - 31	S32 - 32			
S33 - 33	S34 - 34	S35 - 35	S36 - 36	S37 - 37	S38 - 38	S39 - 39	S40 - 40			
S41 - 41	S42 - 42	S43 - 43	S44 - 44	S45 - 45	S46 - 46	S47 - 47	S48 - 48			
S49 - 49	S50 - 50	S51 - 51	S52 - 52	S53 - 53	S54 - 54	S55 - 55	S56 - 56			
S57 - 57	S58 - 58	S59 - 59	S60 - 60	S61 - 61	S62 - 62	S63 - 63	S64 - 64			
Sensor				Battery						

Base Station

00003 - Machine

Direct Mode

2018-04-27 16:18:00

Soft Alarm 2018-04-27 16:18:00 Station: 00003 - Machine S21 - 21, D01, Alarm Type: Open/Close Alarm, Close Triggered Alarm



## 4. Compare View

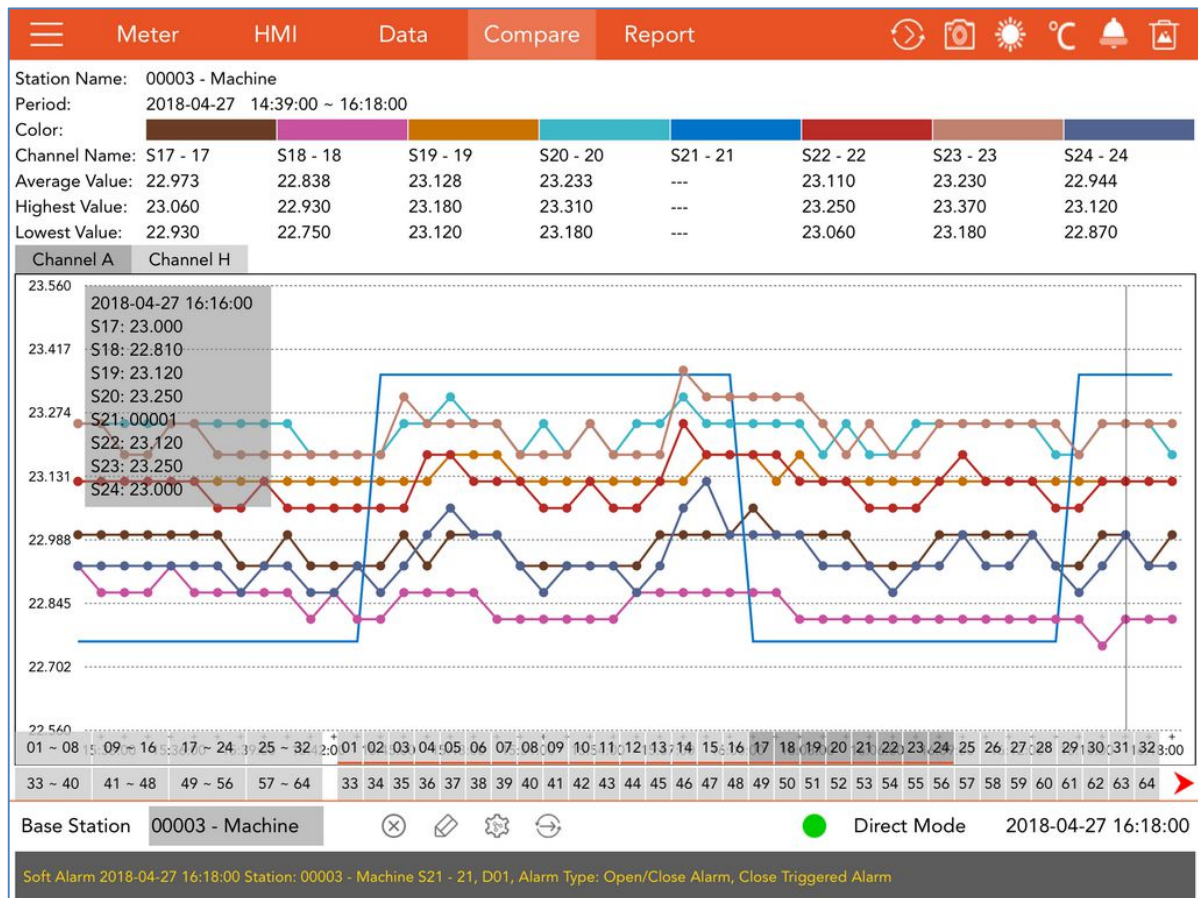

## 5. Report View

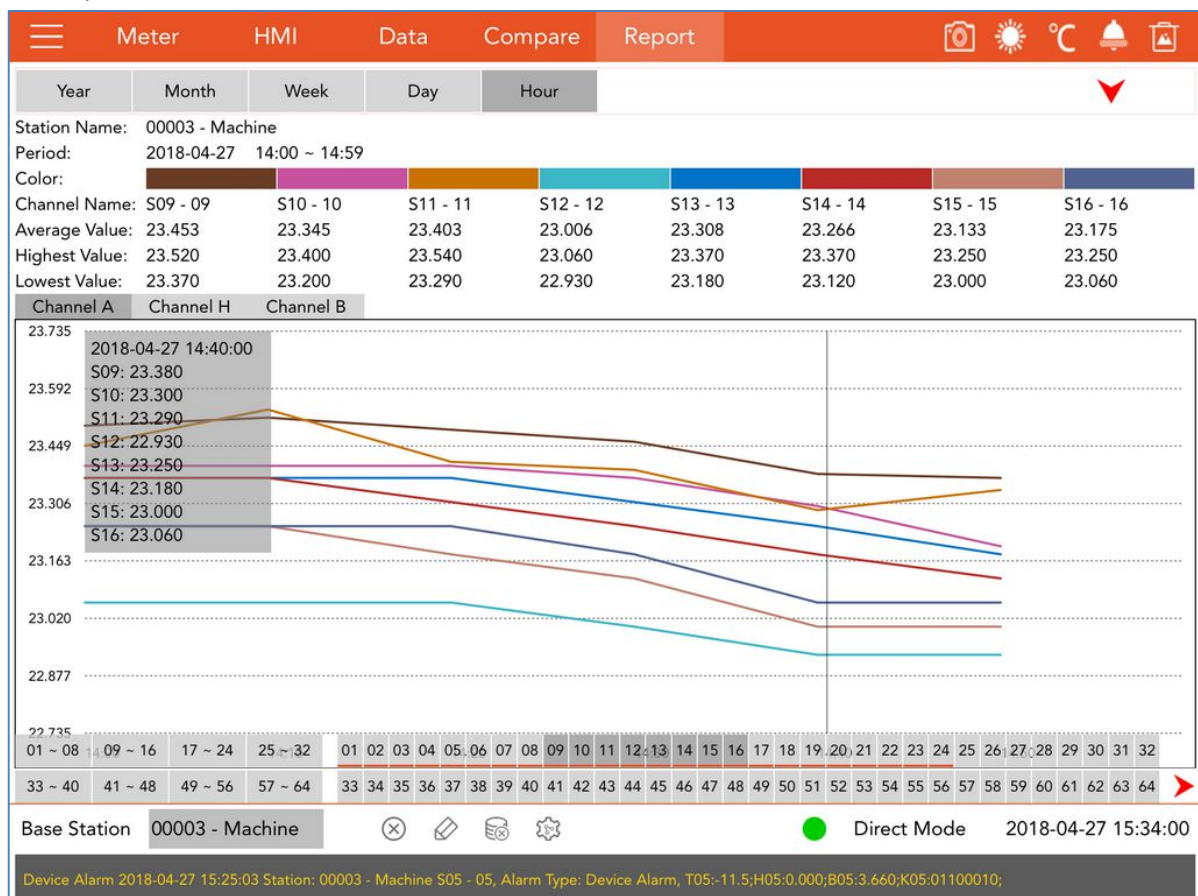

## 24. Safety and Regulatory Notice

All applicable regulatory compliance statements, product certification markings, and safety and electromagnetic compatibility (EMC) standards and regulations the Data Logger is compliant with.

### European Union Declaration of Conformity

#### Statement

We, Easemind, declare under our sole responsibility that the product G7 & G8 are in conformity with all applicable essential requirements necessary for CE marking, following the provisions of the European Council Directives 2004/108/EC (EMC Directive) and 2006/95/EC (Low Voltage Directive).



The product is properly CE marked demonstrating this conformity and is for distribution within all member states of the EU with no restrictions.

This product follows the provisions of the European Directives 2004/108/EC and 2006/95/EC.

### Customer Support Links

View or download product support information from website:

<http://www.easemind.net>

or email contact at: [email@easemind.net](mailto:email@easemind.net)



## 25. Manufacturer's Disclaimer Statement

The information in this document is subject to change without notice and does not represent a commitment on the part of the vendor. No warranty or representation, either expressed or implied, is made with respect to the quality, accuracy or fitness for any particular purpose of this document. The manufacturer reserves the right to make changes to the content of this document and/or the products associated with it any time without obligation to notify any person or organization of such changes. In no event will the manufacturer be liable for direct, indirect, special, incidental or consequential damages arising out of the use or inability to use this product or documentation, even if advised of the possibility of such damages. This document contains materials protected by copyright. All rights are reserved. No part of this manual may be reproduced or transmitted in any form, by any means or for any purpose without expressed written consent of its authors. Product names appearing in this document are mentioned of identification purposes only. All trademarks, product names or brand names preparing in this document are registered property of their respective owners.

### Trademarks

“G7 Client” & “G7 MB Client” are the registered trademark of Easemind Technology Ltd.